Ravelings

1957

GEN

ALLEN COUNTY PUBLIC LIBRARY
3 1833 03621 9449

GENEALOGY
977.202
N84RA
1957

1957 Ravelings

Published by the Senior Class

of

CHESTER HIGH SCHOOL

North Manchester, Indiana

The Seasons Present A Colorful Scene At

Compliments of
MR. AND MRS. F. E. McCLURE

Compliments of
McCLURE'S HARDWARE AND FEED

Chester High School

AUTUMN - - - - - - - - - - 4-23

WINTER - - - - - - - - - - 24-37

SPRING - - - - - - - - - - 38-57

FOREWORD

We hope that in this 1957 edition of Ravelings, we have caught some of your most cherished high school memories. As seasons come and go, may you open the doors of this book and recapture the thoughts, hopes, and ambitions of your days at Chester High School.

Compliments of
LAUTZENHISER HOME STORE
North Manchester, Indiana

Autumn

School Blends Into Full Glory

THE PEABODY SEATING COMPANY, INC.
Quality School Furniture Since 1902
North Manchester Indiana

Steady Performers All Season Long

CUSTODIANS

Russell Farley
Glen Vance

COOKS

Mrs. Rena Beigh, Mrs. Margaret Leonard, Mrs. Eileen Richards, Mrs. Ruth Walter, Mrs. Arloene Metzger.

BUS DRIVERS

Top Row—Robert Harter, Max Coblentz.
Second Row—Foster Brown, Ralph Warren, Lloyd Heeter.
Third Row—Wayne Deardorff, Gerald Hatfield, Paul Shanahan, Robert Kline.

Congratulations from your
Home-Town Newspaper
THE NEWS JOURNAL

Seniors Present Inspiring Performance

"REST ASSURED"

Mr. Morlock, a money-mad grouch, refuses the marriage of his daughter, Mary, to Joe Lanconi, son of a meat cutter. Luigi, Joe's papa, comes to talk for Joe but to no avail. A fight follows. Morlock lands a haymaker over Luigi's bad heart; Luigi konks out. But he receives permission to haunt Mr. Morlock, and this he does in a big way. In an effort to escape the ghost Mr. Morlock takes an overdose of sleeping pills and he too konks out. He refuses to accept death; but when Lucifer comes to take him down yonder, he's convinced. The family proceeds with the burial and then plan for the wedding. Suddenly Mr. Morlock sees the mistake he has made. All this was a dream. Needless to say, Mr. Morlock is a very happy man. In his gratitude he offers the biggest blow-out the town has ever seen.

CAST

Kneeling: Bill Hippensteel, Mary Jane Merkle, Rosalie Rinehart, Julia Purdy.

Seated: Gloria Houser, Rosalie Holloway, Shirley Littlefield, Gloria Hack Sylvia Rieman, Janene Myers.

Standing: Jim Alexander, Sandra Marshall, Jim Shanahan, Richard Miller, Jerry Badskey, Leland Beery, Kenneth Pratt, Nelson Zinsmeister, Larry Slackhouse, Mr. Hostetler.

CO-OP FARM BUREAU
Compliments from
Farm Bureau Elevator -- Hatchery — Co-op Lumber Yard
North Manchester, Indiana

Baseball

The Baseball team was able to register but one win in seven games this year. However, Coach Rowe reports that with only three seniors being lost by graduation, baseball prospects are brighter for the future.

SCORES

	We	They
Laketon	13	15
LaFontaine	12	10
Central	1	14
Roann	10	14
Twelve Mile	10	15
Central	2	7
Laketon	3	11
LaFontaine	6	10

Top—Mike Walters

Row 1—Todd Walters, Laymon Howard, Dean Metzger.

Row 2—Bob Bechtold, Jerry Badskey, Gary Keaffaber.

Row 3—Kenny Pratt, Jim Shanahan, Roger Tate.

Compliments of
B R A D Y ' S
Store for Men
North Manchester, Indiana

Compliments of
FEDEWA APPLIANCE STORE
North Manchester
Phone 806

Cross Country

Cross country came to Chester for the first time this year. Because of its excellence in developing stamina, Coach Faudree endorsed this sport as a conditioner for the basketball hopefuls. Chester downed Central and lost to a strong Wabash squad in the only scheduled games.

Row 1—Jim Alexander, Jerry Badskey, Richard Miller, Luther Allen

Row 2—Carl Taylor, Bill Hippensteel, Mark Swinger, McClelland Lockard.

Row 3——Bill Snep, Ronald Wiley.

Volleyball

Sometimes achievements are unheralded. That's why we'd like to tell you about our volleyball team. In one of the best performances ever staged by a volleyball team, Chester won the County Championship last year. From this team that beat LaFontaine, Urbana, and Laketon, we have three veterans upon which to build for 1957.

Pictured from left to right—Jim Alexander, Luther Allen, and Jerry Badskey.

NORTH MANCHESTER FOUNDRY
Division of M. H. Detrick Company
North Manchester, Indiana

Juniors

Row 1 Luther Allen, Mary Bitzell, Karen Bowen, Geraldine Bradley, Laurale Brandenburg.

Row 2 June Brightbill, David Brubaker, Janet Buckingham, Mary Carr, Linda Clark.

Row 3 James Clevenger, Sue Graham, Nancy Haupert, Layman Howard, Judy Jordan.

Row 4 Ann Keaffaber, Gary Keaffaber, Ralph Krichbaum, JoAnne Landis, Don Lefforge.

Row 5 McClelland Lockard, Marvin Metzger, Gene Michel, Rosemary Miller, Carol Morford.

Row 6 Delpha O'Neil, Janice Pratt, David Reber, James Reed, James Renz.

Row 7 Kay Richards, Jessie Robinson, Ronald Schultz, Nancy Shearrer, Larry Smith.

Row 8 Saundra Soops, Mark Swinger, Roger Tate, Carl Taylor, Joe Walls, Mike Walters.

JUNIOR OFFICERS

(left to right)

JoAnne Landis,	Treasurer
Jim Renz,	Vice-President
Delpha O'Neil	Reporter
Mike Walters	President
Laurale Brandenburg	Secretary

MIKE'S STANDARD SERVICE
In The Loop
North Manchester, Indiana
"On The Drive Since '25"

Sophomores

Row 1 Frieda Allen, Janice Allen, Janet Badskey,. Nancy Badskey, Jean Baker.

Row 2 Herbert Bradley, Marcea Brandenburg, Ronald Brandenburg, Esther Brovant, Rex Clevenger.

Row 3 Rachel Cook, Bruce Flora, Bob Gidley, Gene Harper, Charles Harper.

Row 4 Norma Helvey, Jane Hippensteel, Jean Hippensteel, Robert Hippensteel, William Hoover.

Row 5 Lou Jean Howard, Terry Kabat, Corwin Keaffaber, Jim Kirkpatrick, Vicki Lee, Nancy McIntosh.

Row 6 Janice Marshall, Martha Merkle, Lois Michel, Judith Miller, Roger Miller, Janet Morford.

Row 7 Linda Morrisey, Sharon Myers, Charles Richards, Todd Richards, Wikky Schannep, Pat Shanahan.

Row 8 Sandra Shock, Donna Sleighter, Martha Swinger, Max Taylor, Larry Yentes, Ned Yordy.

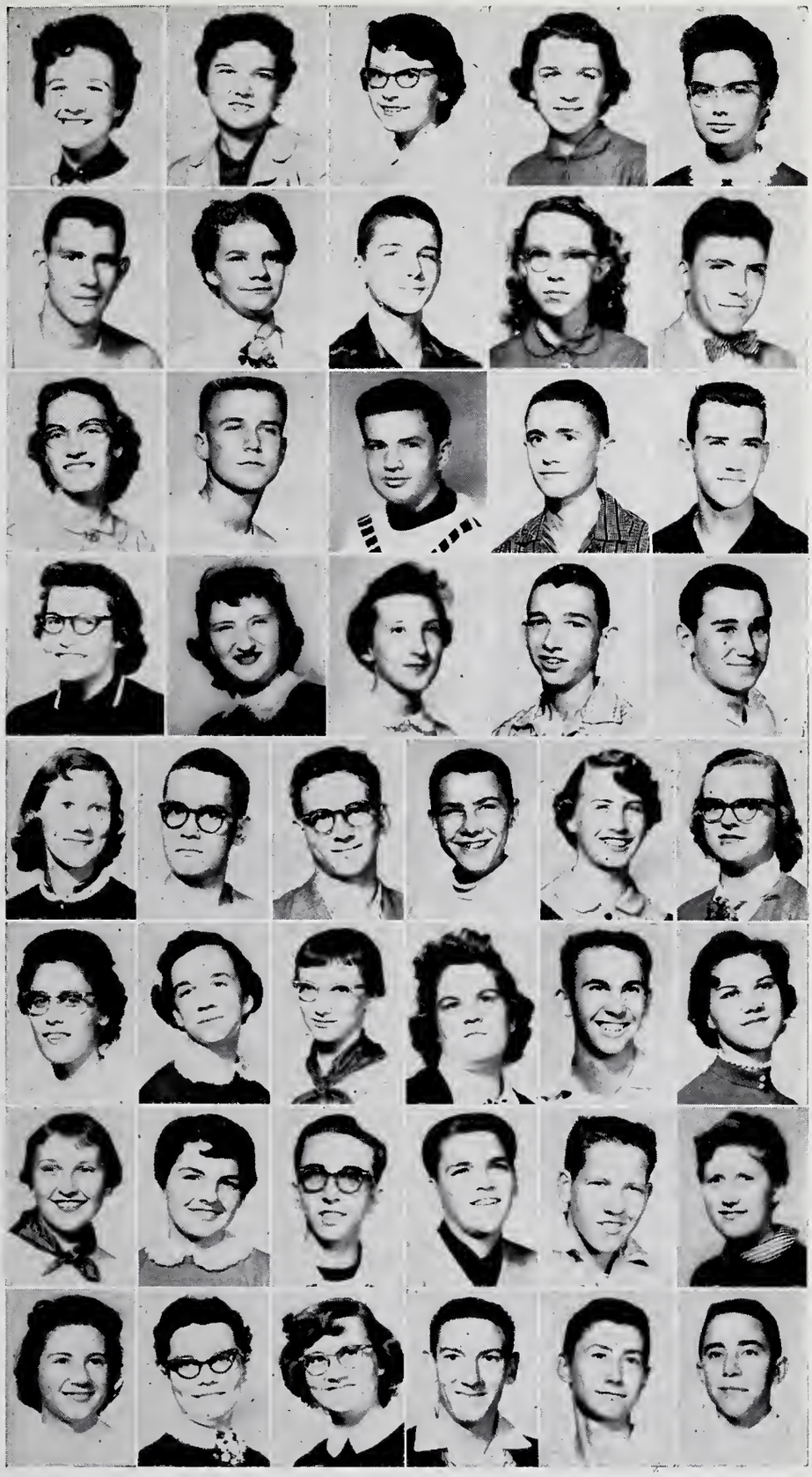

SOPHOMORE OFFICERS

(left to right)

Martha Swinger ---------- President
Ronald Brandenburg ---------- Treasurer
Jim Kirkpatrick ---------- Vice-President
Vicki Lee ---------- Secretary
Sandra Shock ---------- Reporter

Compliments of
SHIREY'S PAINT & WALLPAPER
224 E. Main North Manchester

Freshmen

Row 1 John Airgood, Judith Baker, Nelda Baker, Jack Barnhouse, Leon Bazzoni.

Row 2 Sallie Beaver, Robert Bechtold, Anita Burkhart, Judy Coldren, Becky Damron.

Row 3 Carroll Domer, Karin Faudree, Teena Giegold, Larry Greer, Jack Hathaway.

Row 4 William Harter, Mary Hoover, Peggy Howard, Gloria Keaffaber, Karen Krichbaum.

Row 5 Dick Marshall, Dean Metzger, Gene Metzger, Max Metzger, Richard Miller, David Monroe.

Row 6 Larry Moore, Gary Nordman, Mary Jane O'Neil, John Paul, Gloria Reber, Jane Renz.

Row 7 Gene Ruse, Abraham Shepherd, Bill Snep, Larry Stout, Lugene Thomas, Becky Uhrig.

Row 8 David Ulrey, Jack Wagner, Evelyn Walls, Kay Walter, Todd Walters, Ruth Ann Warren.

FRESHMAN OFFICERS

(left to right)

Becky Damron	Reporter
Judy Baker	President
Becky Uhrig	Secretary
Karin Faudree	Treasurer
Dick Marshall	Vice-President

Compliments of
WAMPLER JEWELRY STORE
Next to City Hall
North Manchester, Indiana

Eighth Grade

Row 1 Marvin Allen, Ronald Baker, Brunette Bazzoni, Thomas Beaver, Jerry Bechtold, Joyce Beery.

Row 2 Stanley Beery, Allen Bitzell, Janet Bollinegr, Norvel Bradley, Sandra Bradley, Stephen Briner.

Row 3 Ethel Cook, Carolyn Coon, Edith Francis, George Francis, Janet Hartsough, Hilda Haupert.

Row 4 Carolyn Hippensteel, Kenneth Hoover, Gary Houser, Cynthia Howard, Gloria Jester, Jean Kester.

Row 5 Sharon Kline, Carl Klutz, Jimmy Krichbaum, Janet Leiter, Jean Littlefield, Keith Lytle.

Row 6 Carol Metzger, John Meyer, Marilyn Miller, Vicki Miller, Becky Myers, Paul Niccum.

Row 7 Rex Niccum, Ted Oldfather, Kathy Perry Vernon Pratt, Janet Purdy, John Renz.

Row 8 Benny Richards, Leroy Rinehart, Eva Robinson, Judy Royer, JoAnn Sack, Mark Schannep.

Row 9 David Shepherd, Nancy Snavely, Deloris Sites, Morris Sites, Barbara Stoops, Esther Taylor.

Row 10 Tommy Torpy, Lois Ulrey, Stephen Ulrey, Ann Urschel, Douglas Vought, Cathy Walter.

EIGHTH GRADE OFFICERS

(left to right)

Carolyn Hippensteel ---------- Reporter
Joyce Beery ---------- Vice-President
Lois Ulrey ---------- Secretary-Treasurer
Stanley Beery ---------- President

Compliments of
J. W. STRAUSS & SON
Feeds — Seeds — Coal — Fuel Oil
Phone 93 North Manchester, Ind.

Seventh Grade

Row 1 Ray Alexander, Stephen Amiss, Wayne Badskey, Kay Bechtold, Larry Bechtold, Terry Bechtold.

Row 2 Karen Beery, Lois Beery, Grover Bemis, Christine Bollinger, Jerry Brightbill, Gary Brindel.

Row 3 Nina Brubaker, Geneva Carter, Nedra Coning, Everett Cook, J. R. Damron, Linda Enyeart.

Row 4 Ulysses Francis, Wendel Francis, Duane Geiser, Fay Gibbs, Jim Grossnickle, Robert Haupert.

Row 5 Bonnie Hamman, Billy Harper, Donald Hoover, Faye Houser, Sue Houser, Larry Hull.

Row 6 Larry Kabat, Donna Klutz, Nancy Keaffaber, Jay D. McIntosh, Edith Metzger, Philip Meyer.

Row 7 Leanne Michel, Micky Miller, Carol Miller, Loren Morford, Rachel Penrod, Henry Reber.

Row 8 Nancy Reed, Stephen Reiff, Phil Rieman, Tim Rieman, Rebecca Richards, Donald Ruse.

Row 9 Linda Sands, Jimmy Schannep, Sandra Schutz, Gerald Shearrer, Linda Shock, Paul Sleighter.

Row 10 Larry Snep, Marilyn Steele, Mary Lou Sutherlin, Kenneth Taylor, Evelyn Taylor, Betty Lou Wagner, Richard Warren.

SEVENTH GRADE OFFICERS

(left to right)

Nancy Keaffaber	Reporter
Billy Harper	President
Lois Beery	Vice-President
Karen Beery	Secretary
Evelyn Taylor	Treasurer

Compliments of
BARNES' SHOE STORE
AND REPAIR SHOP
North Manchester, Indiana

STUDENT COUNCIL
Left to right: Billy Harper, Stanley Beery, Mike Walters, Jim Shanahan, Martha Swinger, Judy Baker Mr. Smith.

Student Council and Librarians Serve Fellow Students

LIBRARIANS

Row 1—Judy Jordan, JoAnne Landis, Rachel Cook, Martha Merkle, Lois Michel, Evelyn Walls, Janice Pratt, Mary Jane Merkle.

Row 2 Mrs. Amiss, Sue Graham, Laurale Brandenburg, Rosemary Miller, Julia Purdy, Karen Bollinger, Carolyn Metzger.

Row 3 Becky Damron, Bob Gidley, Charles Harper, Joyce Beery.

Compliments of
R. B. M. DIVISION NORTH MANCHESTER
Formerly Bryan Mfg. Co.

Chester Grades

MISS DILLMAN'S ROOM

Row 1 Miss Dillman, Gregg Baker, Tommy Bever, Michael Blickenstaff, Mike Bonewitz, Mike Brewer, Connie Brubaker, Billy Bumgardner.

Row 2 Judy Burton, Paul Christman, Candace Deardorff, Cheryl Fingerle, Gail Frantz, Clelda Gable, Robert Greengard, Joyce Hippensteel.

Row 3 Nancy Hostetler, Gary Hubartt, Alan Kindy, Gerald Metzger, Linda Miller, Roddy Miller, Janice Penn, Marsha Penrod.

Row 4 Dennis Purdy, Jimmy Rowe, Betty Shanahan, Bonnie Shanahan, Linda Sutherlin, Nancy Wendel.

MRS. LEFFEL'S ROOM

Row 5 Mrs. Leffel, Marvin Blocher, Vivian Blocher, Janet Brightbill, Barbara Bumgardner, Carol Ann Christ.

Row 6 Michaele Deardorff, Ronald Eberly, Richard Fingerle, James Gibbs, Billie Jane Giegold, David Heeter, Sandra Lewis, Karen Montel.

Row 7 Connie Penn, John Powell, Bette Jo Reed, Kernie Rowe, Patricia Sack, Kevin Schutz, Sue Anne Slater, Linda Sue Spacy.

Row 8 Joann Stanley, James Stine, Marilyn Ulrey, Larry Vergon, Don Walter, Michael Young.

Row 9 Sally Airgood, Douglas Bash, Jerry Bever, Gary Bush, Steven Christman, Joe Coning, Michael Duffy, Joe Frantz.

Row 10 Barbara Hapner, Patsy Jo Niccum, Jo Joyce Purdy, Barbara Sell, Sandra Steller, Diane Wagner.

MRS. SHANAHAN'S ROOM

Row 11 Mrs. Shanahan, Gary Frieden, Chester Goble, Curtis Hartbarger, Thurl Kester, Harold Miller, Gerald Miller, David Penn.

Row 12 Ronne Sicks, Melvin Stanley, Duane Wagner, Randy Warren, Anita Baker, Linda Baker, Delbert Beery.

Row 1 Mary Blocher, Ronnie Bonewitz, Roy Brubaker, Benny Bumgardner, Alice Burton, Diane Geiser, Dale Brindel, Cheryl Harper.

Row 2 John Hartsough, Gail Hubartt, Richard Hull, Glenda Jester, Jerry Martin, Sara McIntosh, Gene Merkle, Keith Metzer.

Row 3 Karl Poland, Don Pottenger, Mary Sack, Joyce Shanahan, Kenneth Shock, Tommy Sites, Cheryl Spacy, Marvin Stine.

Row 4 Martha Sutherlin, Sara Lou Ulrey, Jeanne Warren, Lennie Young.

MRS. THRUSH'S ROOM

Row 4 Mrs. Thrush, Dick Airgood.

Row 5 Sandra Allen, Julia Ann Baker, Jeanine Beery, Marion Blocher, Todd Bowen, Leroy Bradley, Kenneth Briner, Todd Bush.

Row 6 Sherry Ann Coning, Dennis Frieden, Jon Gidley, William Franklin Hartbarger, Diane Hippensteel, Paul Hull, Mark Lytle, Frances Marshall.

Row 7 Joann Miller, Tim Mowrer, Nelma Paul, Cathy Reed, Danny Sell, Paul Sites, Patricia Ulrey, Johnny Walters.

Row 8 Gregory Woods.

MR. EZRA'S ROOM

Row 8 Mr. Ezra, Danny Joe Allen, Ronnie Baker, Dorothy Badskey, Clifford Betten.

Row 9 Alan Blocher, Peggy Brubaker, Richard Buckingham, Mary Damron, Metta Margaret Ezra, Sheila Faudree, Larry Frieden, Billy Goble.

Row 10 Tommy Greer, Paul Hatfield, Diana Hoover, Charlene Jester, George Merkle, Kenneth Metzger, Mickey Metzger, Sandra Miller.

Row 11 Mary Margaret Meyer, Clark Niccum, Tommy Niccum, Terry Nordman, Norma Perry, Nancy Shanahan, Mary Lou Sites, Penny Sites.

Row 12 Jim Stackhouse, Larry Stine, Cheryl Sutton, Ann Ulrey, Sharon Walter, Frank Warren, Jeffrey Woods.

LIBERTY MILLS

Row 1 Mrs. Kreider, Steven Clevenger, Craig Coblentz.

Row 2 Sereta Cordill, Margaret Coldren, Mary Jo Coldren, Jerry Enyeart, Henry Francis, Hulda Francis, Albert Isbell, Lynna Jackson.

Row 3 Janet Snep, Gregg Venable, Gregory Auer, Karen Coldren, Kevin Coldren, Orville Francis, Gloria Isbell, Evelyn Robinson.

Row 4 Marcia Venable, Eric Wagner, Mrs. Swihart, Jay Clevenger, David Crockett, Connie Enyeart, Dannie Francis, Ernestine Francis.

Row 5 Marilyn Bolinger, Sue Francis, Kadonna Landis, Kendall Pitts, Jo Lynn Price, Simon Peter Richards, Timmy Wagner, Tommy Venable.

Row 6 Carol Francis, Rita Sue Gable, Laura Harter, Gloria Heater, Alan Heeter, George Howard, Roy Howard, Paulette Kester.

Row 7 Linda Risner, Judith Shireman, Janice Snep, Judy Lynn Walker, Mrs. Ebbinghous, Barbara Bradley, Susan Clevenger, Danny Coldren.

Row B Judy Cordill, Eugene Enyeart, Gary Enyeart, Parthena Francis, Ruth Francis, Rosa Mae Griggs, Geneva Howard, Paul Howard.

Row 9 Tommy MacDonald, Cheryl Pfledder, Barbara Robinson, Neva Able, Guy Bolinger, Charles Cordill, Dennis Gable, Dallas Graffis.

Row 10 Danny Keaffaber, Robert Robinson, Jesse Spencer, Sally Jo Watson.

NEW SALEM

Row 11 Mrs. Evans, Larry Allen, Roger Baker, Steven Beaver, Cynthia Burris, Chloe Engelman, Luella Harvey, Jon Knecht.

Row 12 Monty Lahr, Gerald Landrum, Dewayne Thomas, Leslie Willcox, Miriam Bechtold, Cathy Burton, Bonnie Lou Callahan, Beverly Dawald.

Row 1 Glenda Hack, Roger Hornaday, Colleen Houser, Gary Prilaman, Sandra Sands, Arden Steele, Gary Steele, Mrs. Mullinix.

Row 2 Judy Baker, Sally Conrad, Susan Engelman, Teresa Forbes, Lon Knecht, Larry Miller, Timmy Reber, Rita Schroll.

Row 3 Becky Steele, Lamoine Thomas, Carolyn Harvey, Dickie Hoover, Joanna Metzger, Janet Steele, Danny Stephan, Jerry Ulrey.

Row 4 Janet Allen, Thomas Beard, Scott Knecht, Danny Reber, Sally Sands, Anna June Steele, Nancy Yordy.

SERVIA

Row 5 Mrs. Shannon, Rita Airgood, Marlene Blocker, Dennis Briner, Rocky Fouts, Linda Harvey, Susan Hornaday.

Row 6 Peggy Kline, Dorma Marburger, Paul McIntosh, Randy Miller, Herbert Pratt, Herbert Stellar, Neil Tate, Herbert Taylor.

Row 7 Steve Weddle, Mrs. Gaebler, Diana Airgood, Linda Bucher, Kippy Custer, Vera Deckena, Mike Frieden, Leslie Gahl.

Row 8 Jimmy Garber, Dennis Greer, Shirley Greer, Douglas Helvey, Roberta Kabat, Donald Leiter, Eddie Moore, Donna Airgood.

Row 9 Rodney Custer, Robert Gahl, Diana Greer, Mary Ann Hoover, Cheryl Nordman, Philip Partridge, Vicki Runkel, Ruth Esther Walters.

Row 10 John Weddle, Jane Ann Wilcox, Mrs. Beery, Doreen Byers, Linda Frieden, Ivana Gahl, Arden J. Hoover, Virginia Hoover.

Row 11 Connie Kline, Marvin Miller, Tony Parson, Gary Runkel, Lois Taylor, Joyce Royer, Janis Perry, Roger Partridge.

Row 12 Max Parson, Roger Moore, Gary Monroe, Sally Meyer, Stephen Hoover, Billy Greer, Eguena Gahl, Carol Jo Barnhouse.

SUNSHINE

Row 1 Mrs. Amiss, Jo Anne Landis, Kay Richards, Gloria Hack, Julia Furdy, Sylvia Rieman, Karen Bollinger, Ann Keaffaber, June Brightbill, Mrs. Weddle.

ow 2 Judith Miller, Martha Merkle, Nancy Badskey, Janice Pratt, Rosemary Miller, Rachel Cook, Janet Buckingham, Laurale Brandenburg, Sue Graham, Delpha O'Neil, Mary Bitzell, Mrs. Norman.

Row 3 Lou Jean Howard, Janie Robinson, Jessie Robinson, Nancy Shearrer, Geraldine Bradley, Linda Clark, Nancy Clevenger, Rosalie Rinehart, Shirley Littlefield, Gloria Houser, Rosalie Holloway, Jean Baker.

Row 4 Karen Bowen, Saundra Stoops, Lois Michel, Janene Myers, Darlene Schannep, Barbara Farley, Mary Jane Merkle, Sandra Marshall, Carol Frieden, Judy Leonhard, Carolyn Metzger, Esther Brovont.

Row 5 Carol Morford, Judy Jordan, Pat Shanahan, Janice Marshall, Frieda Allen, Janet Morford, Vicki Lee, Jean Hippensteel, Norma Helvey, Linda Morrisey, Marcea Brandenburg, Nancy McIntosh.

Row 6 Martha Swinger, Sandra Shock, Donna Sleighter, Sharon Myers, Janet Badskey, Nancy Haupert, Jane Hippensteel, Janice Allen.

SUNBEAM

Row 1 Edith Francis, Donna Klutz, Nancy Keaffaber, Evelyn Walls, Teena Giegold, Karin Faudree, Nancy Snavely, Cathy Walter, Carol Metzger, Rebecca Richards, Evelyn Taylor, Janet Leiter, Esther Taylor, Mrs. Lytle.

Row 2 Mary Hoover, Nelda Baker, Sharon Kline, Anita Burkhart, Gloria Keaffaber, Sallie Beaver, Kay Walter, Ruth Ann Warren, Gloria Jester, Carolyn Coon, Jean Littlefield, Karen Krichbaum.

Row 3 Deloris Sites, Joyce Beery, Janet Hartsough, Kathy Perry, Janet Bollinger, Ann Urschel, Sandra Schutz, Judy Baker, Gloria Reber, Carroll Domer, Geneva Carter, Fay Gibbs, Mary Jane O'Neil.

Row 4 Sue Houser, Leanne Michel, Nedra Coning, Karen Beery, Marilyn Steele, Christine Bollinger, Kay Bechtold, Lois Beery, Linda Shock, Mary Lou Sutherlin, Ethel Cook, Vicki Miller, Jo Anne Sack, Judy Coldren.

Row 5 Sharon Kline, Marilyn Miller, Brunette Bazzoni, Janet Purdy, Becky Damron, Becky Uhrig, Barbara Stoops, Becky Myers, Eva Robinson, Peggy Howard, Jean Kester, Sandra Bradley, Cynthia Howard.

Row 6 Rachel Penrod, Linda Sands, Faye Houser, Nina Brubaker, Nancy Reed, Bonnie Hamman, Carol Miller, Linda Enyeart, Lois Ulrey, Hilda Haupert, Carolyn Hippensteel.

HI-Y

Row 1 Leland Beery, Jerry Badskey, Jim Alexander, Vernon Schroll, Bill Hippensteel, Don Lefforge, Mr. Hostetler, Mr. Smith

Row 2 Nelson Zinsmeister, David Brubaker, Luther Allen, Lowell Hoover, Stanley Hoover, Ronald Wiley, Richard Miller, Mark Swinger.

Row 3 Ralph Krichbaum, McClelland Lockard, Jim Kirkpatrick, Kenneth Pratt, Gary Keaffaber, Jim Shanahan, Roger Tate, Jim Renz.

Row 4 Rex Clevenger, Bob Gidley, Bob Hippensteel, Max Taylor, Mike Walters, Bruce Flora.

Row 5 Todd Richards, Herbert Bradley, Roger Miller, Ronald Brandenburg, David Reber, Ned Yordy, Charles Harper.

Compliments of
BAKER LUMBER AND FENCE CO.

Compliments of
NORTH MANCHESTER
FERTILIZER CO.

GIRLS 4-H

Row 1 Wayne Badskey, Carol Morford, Judy Jordan, Gloria Hack, Sue Graham, Rosalie Rinehart, Shirley Littlefield, Henry Reber, Mrs. Lytle.

Row 2 Judy Miller, Martha Merkle, Janice Pratt, Rosemary Miller, Ann Keaffaber, Hilda Haupert, Lois Ulrey, Carolyn Hippensteel, Nancy Keaffaber, Donna Klutz.

Row 3 Gloria Reber, Karin Faudree, Carroll Domer, Anita Burkhart, Nelda Baker, Mary Hoover, Fay Gibbs, Marilyn Steele, Carol Miller, Nedra Coning.

Row 4 Karen Krichbaum, Mary Jane O'Neil, Rachel Penrod, Linda Sands, Mary Lou Sutherlin, Christine Bollinger, Lois Beery, Kay Bechtold, Karen Beery.

Row 5 Sue Houser, Leanne Michel, Janet Hartsough, Joyce Beery, Brunette Bazzoni, Kathy Perry, Janet Bollinger, Ann Urschel, Evelyn Taylor.

Row 6 Deloris Sites, Marilyn Miller, Sharon Kline, Martha Swinger, Pat Shanahan, Sharon Myers, Janet Badskey, Vicki Lee, Janet Leiter, Esther Taylor, Jean Littlefield.

BOYS 4-H

Row 1 Carol Morford, Karen Bowen, Sandra Shock, Lois Michel, Mary Bitzell, Linda Shock, Mary Lou Sutherlin, Mr. Burch.

Row 2 Judy Miller, Jean Littlefield, Gloria Keaffaber, Janice Marshall, Stephen Briner, Morris Sites, Donald Ruse.

Row 3 Sue Houser, Carroll Domer, Anita Burkhart, Kay Bechtold, Lois Ulrey, Philip Meyer, Micky Miller, John Airgood, Jim Grossnickle.

Row 4 Mark Swinger, Jim Renz, Richard Miller, David Reber, Bill Hippensteel, Stephen Amiss, Allen Bitzell, Stanley Beery, Larry Hull.

Row 5 Larry Yentes, Roger Mllier, Max Taylor, Corwin Keaffaber, Loren Morford, Rex Niccum, Kenneth Taylor, Gene Ruse.

Row 6 Dean Metzger, Bob Hippensteel, Jim Kirkpatrick, Gene Michel, Dick Marshall, Roger Tate, Carl Taylor, Bob Bechtold.

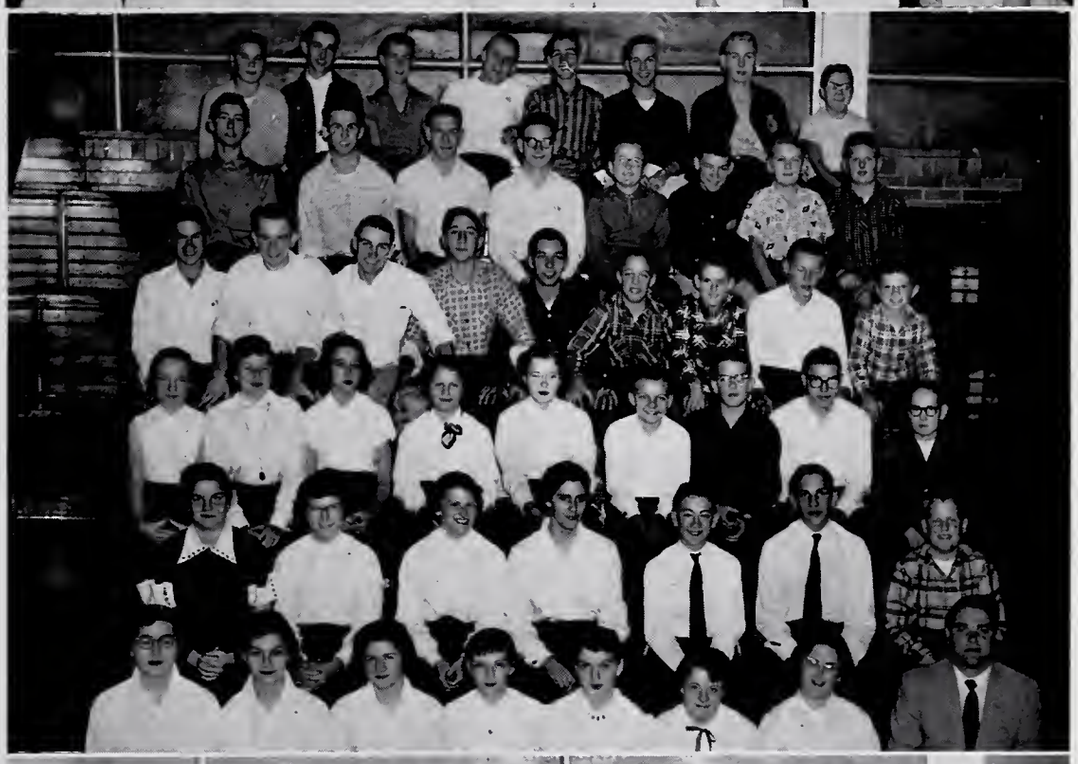

F. F. A.

Row 1 Mr. Burch, Richard Miller, David Reber, Bill Hippensteel, Ronald Wiley, Kenneth Pratt.

Row 2 Larry Yentes, Bob Hippensteel, Roger Miller, Max Taylor, Corwin Keaffaber, Marvin Metzger, David Brubaker.

Row 3 Gene Ruse, Larry Moore, Bill Snep, Jack Barnhouse, Dean Metzger, Lugene Thomas, Leland Beery.

Row 4 William Harter, Richard Miller, Max Metzger, David Monroe, Carl Taylor, Vernon Schroll.

Row 5 Bob Bechtold, Jack Wagner, Jim Kirkpatrick, Gene Michel, Dick Marshall, Jack Hathaway.

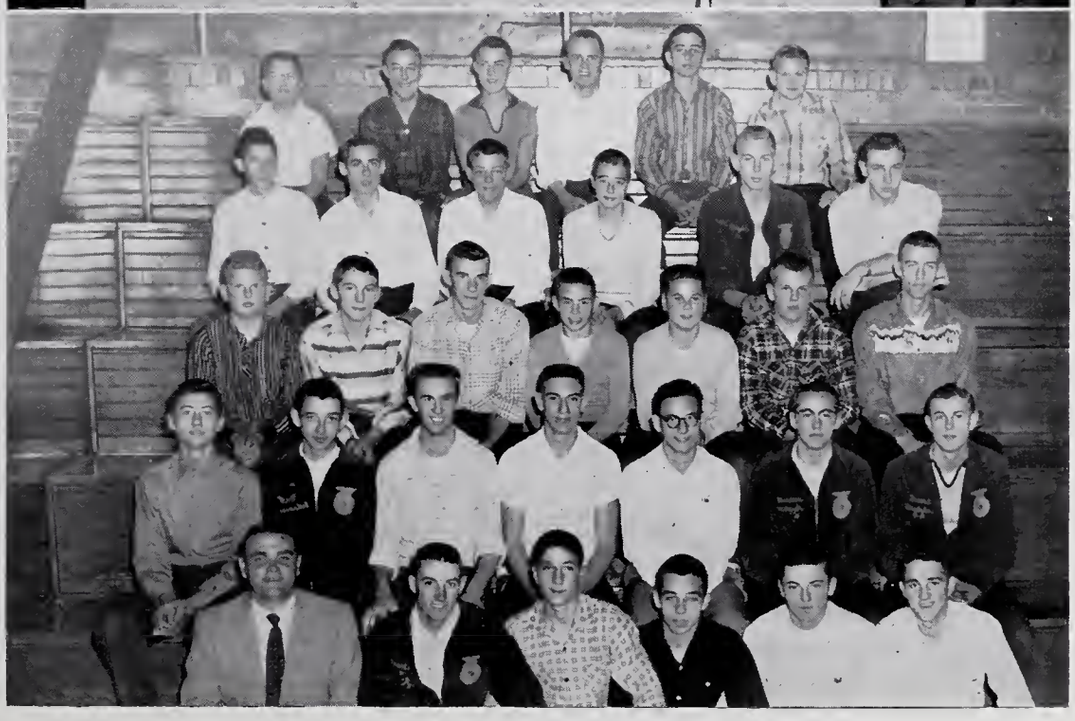

DAIRY JUDGING

Front row: Bill Snep, Carl Taylor, John Airgood.

Back row: Mark Swinger, Larry Moore, Lugene Thomas, Mr. Burch.

These boys have a big task before them as their predecessor, the 1956 team, established an enviable record. Carl Taylor is the only member left on the team that advanced to the state fair. Others on the team last year were Dewayne Beery, Jim Alexander, and Vernon Schroll.

PHOTO CLUB

Charles Richards, Don Lefforge, Mr. Rowe, Bob Gidley, Ralph Krichbaum.

The Photo club originated from a common desire of several students to investigate the mysteries and techniques of photography. This year fewer students than normal have shown such a desire. It is hoped that future years will find this number increasing.

Compliments of
MARBURGER'S MARKET
North Manchester Indiana

Compliments of
SERVIA GRILL

JUDGING TEAMS

The judging teams, coached by Mr. Burch, have enjoyed considerable success this year. The Land judging team, composed of Bill Hippensteel, Ronald Wiley, Kenny Pratt, and Leland Beery, brought home a trophy (second place) from the district contest and then went on to place 13th in the State contest at Purdue. The Vegetable Judging Team, composed of Carol Morford, Mary Bitzell, Bob Hippensteel, and David Reber, participated at the Indiana State Fair and the state contest at Purdue. In the state contest at Purdue they placed second in their division and were invited to Atlanta, Georgia, for the National Vegetable Judging Contest. Only the three highest, Mary, Carol, and Bob, competed in the latter and they placed 15th at this national contest.

LAND

Left to right: Ronald Wiley, Richard Miller, Leland Beery, Mr. Burch, Carl Taylor, Kenneth Pratt, Bill Hippensteel.

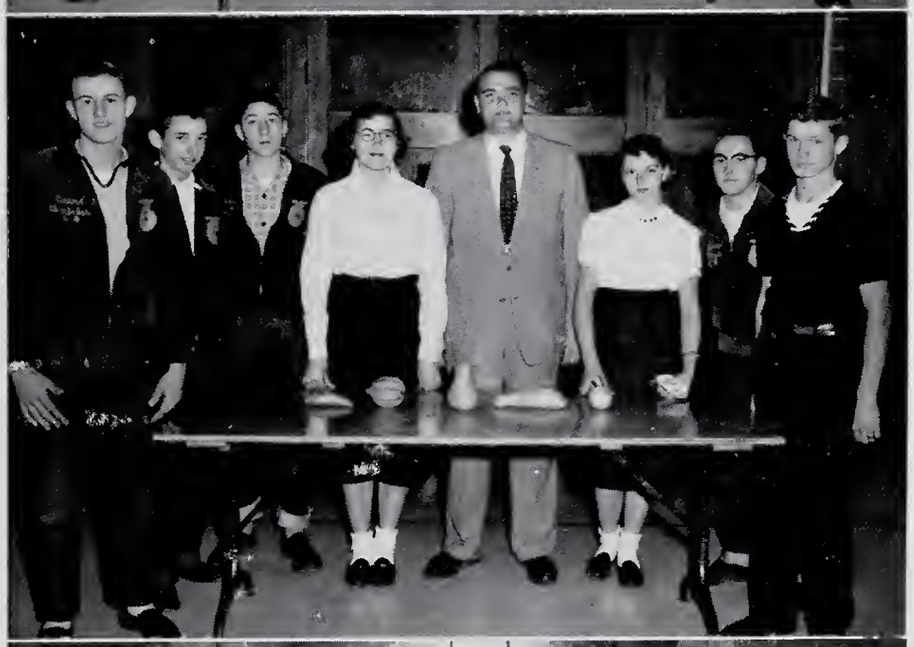

VEGETABLE

Left to right: David Brubaker, Bob Hippensteel, David Reber, Carol Morford, Mr. Burch, Mary Bitzell, Marvin Metzger, McClelland Lockard.

CROPS

Seated: Max Taylor, Richard Miller, David Reber, Bill Hippensteel.

Standing: Roger Miller, Mr. Burch, Corwin Keaffaber.

Compliments of
FRANTZ AGENCY
Real Estate — Farm Loans — Insurance
North Manchester Indiana

Compliments of
O. K. BARBER SHOP
North Manchester, Indiana

Winter

Blasts Of Activity In Full Swing

Compliments
of
INDIANA LAWRENCE BANK AND TRUST COMPANY

45
34

Kneeling: Gene Michel, Richard Miller, Gary Keaffaber, Bill Hippensteel, Luther Allen.

Standing: Mike Walters, Jim Shanahan, Jerry Badskey, Carl Taylor, Jim Alexander, Laymon Howard.

Basketball

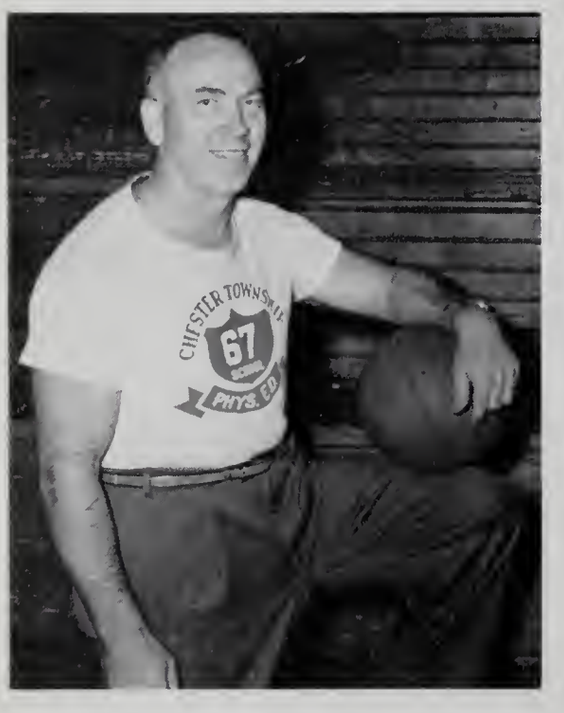

COACH GERALD "DOE" FAUDREE'S teams have always been a threat to any foe. During the last fourteen years he has led our teams to four 4-way tourney crowns, six County Championships, two Sectional titles, and one Regional championship.

With only three lettermen in the fold from last year's team, Coach "Doe" Faudree and the Chester Panthers embarked on the 1956-57 net campaign. The aggregation lacked experience but made up for it in fight and spirit. The scores indicate the closeness of many of the contests.

Scores

	We	They
Jefferson Center	50	78
Laketon	66	78
Lagro	51	59
LaFontaine	56	66
Sidney	59	63
Silver Lake	49	63
Huntington Twp.	57	76
Somerset	66	68
South Whitley (4-Way Tourney)	22	68
Central (4-Way Tourney)	47	63
Akron	54	51
Noble Twp. (County Tourney)	49	61
Urbana	65	83
Pierceton	49	81
Roann	43	49
Andrews	48	84
South Whitley	56	78
Clear Creek	63	81
Noble Twp.	56	62
Somerset (Sectional Tourney)	61	65

Compliments of
MUTUAL GRAIN COMPANY
Wayne and Phillsbury's Best Feeds — Grain — Coal — Grinding — Seeds
Servia, Indiana Phone 1010-W

Trainer

Dr. Floyd Walters

The entire school is indebted to "Doc" for his faithfulness and enthusiasm for the Chester quintet.

Junior High Coach

Mr. Paul Faudree

"Pete" has not only had good junior high teams annually, but has also made the track team a perennial power in this area.

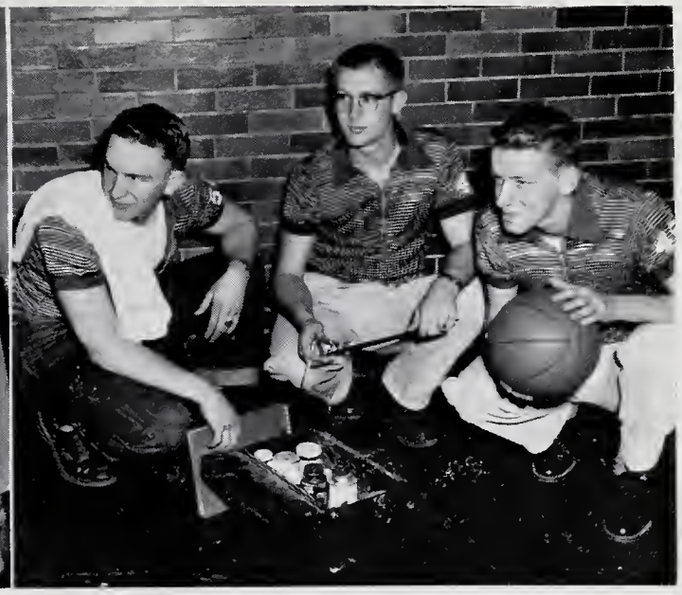

Student Mangers

Jim Renz, Donald Lefforge, Stanley Hoover

Jim, Donald, and Stanley are three good-natured chaps who were always willing to extend their efforts for the betterment of the team.

Cheerleaders

JoAnne Landis, Ann Keaffaber, Judy Jordan, Janene Myers

Our enthusiastic cheerleaders have co-operated wonderfully with the student body in backing our boys. They spent many hours in perfecting the precision of many new yells and in organizing the best cheering block in Wabash County.

Compliments of
WABASH CO. FARM BUREAU CO-OP
PETROLEUM DEPT.

Compliments of
AMSTUTZ HATCHERIES INC.
North Manchester, Indiana

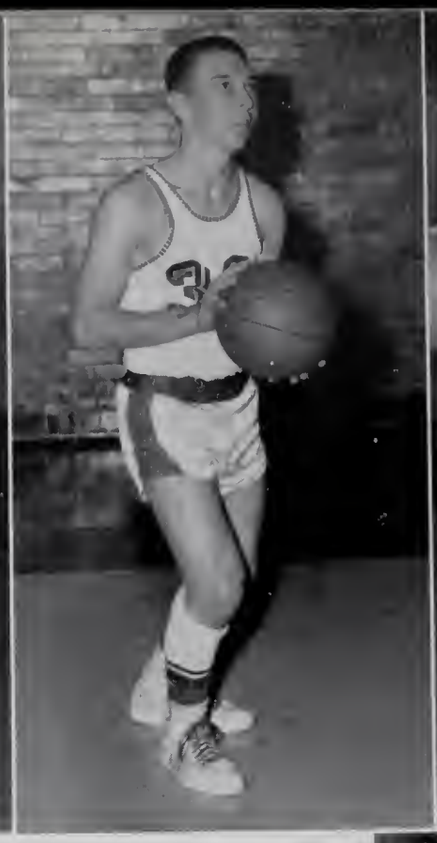

Varsity

Top: Gary Keaffaber, Bill Hippensteel, Carl Taylor, Mike Walters, Jim Shanahan, Gene Michel, Layman Howard, Luther Allen.

Bottom: Jim Alexander, Jerry Badskey, Richard Miller.

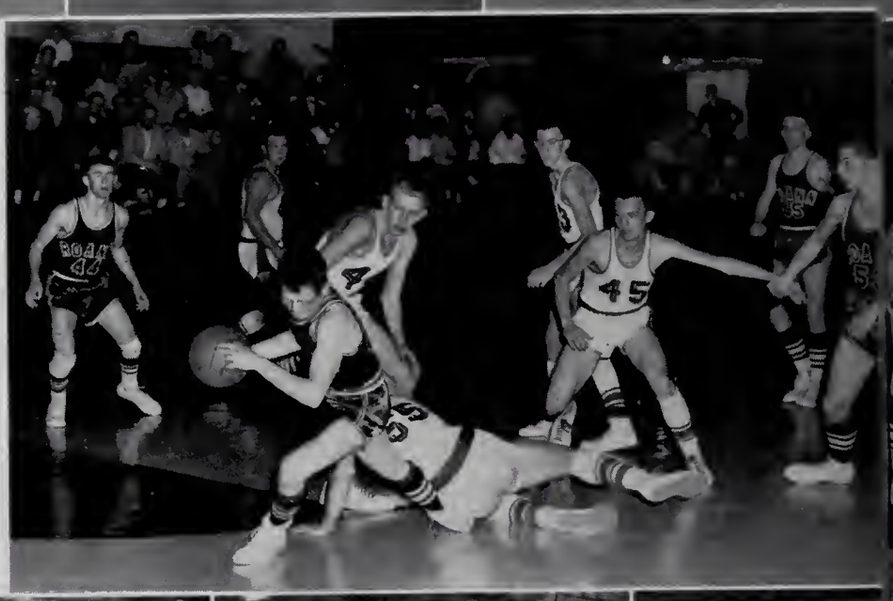

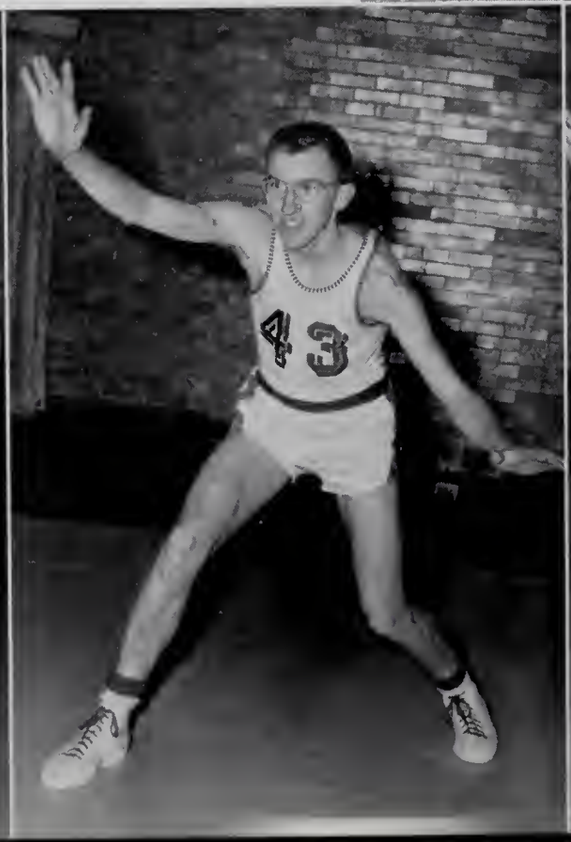

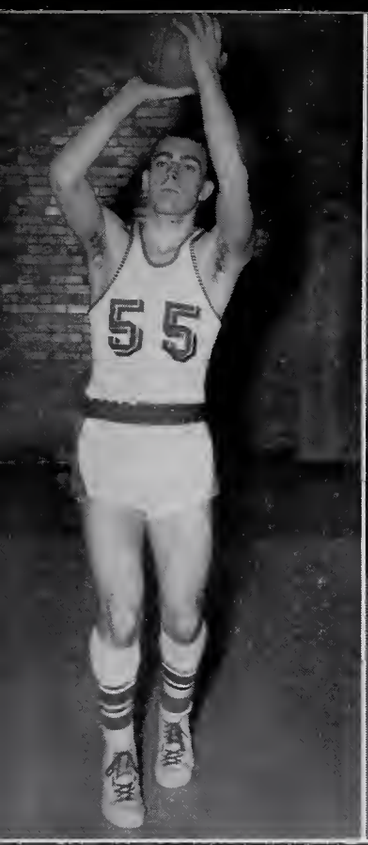
55

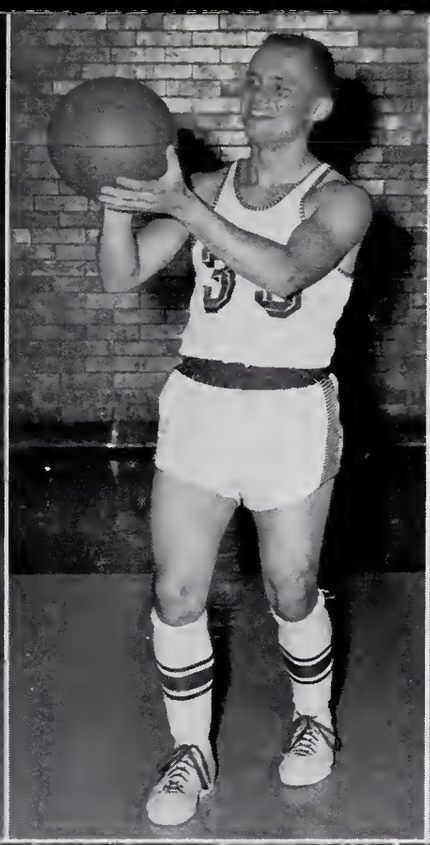

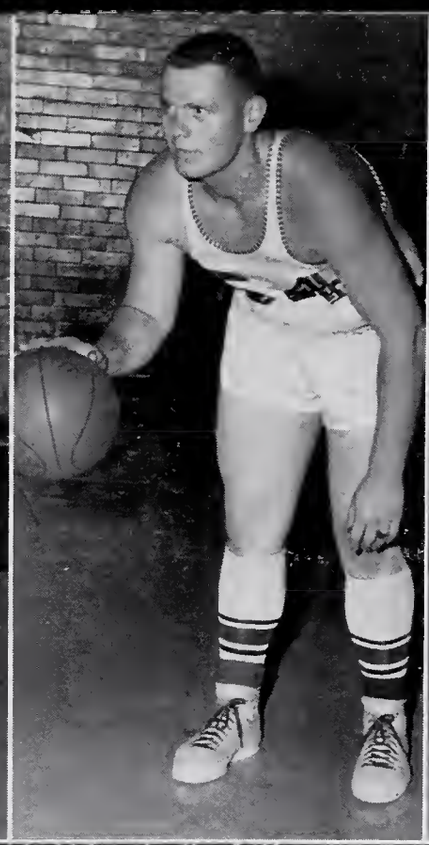

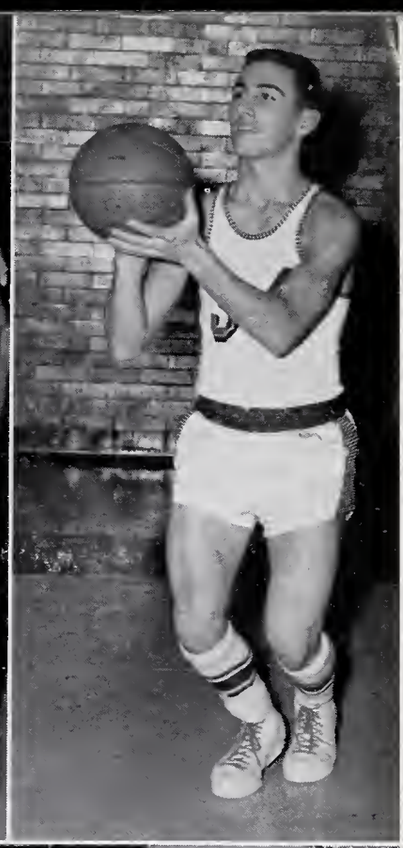

54
55

33
44
54

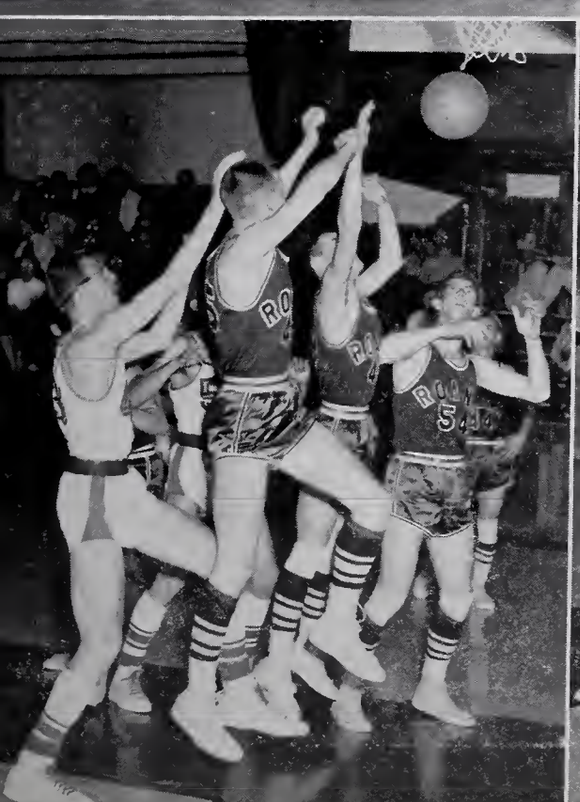

50
50
35

RESERVES

Front row, left to right: Dick Marshall, Bob Hippensteel, Todd Richards, Max Taylor, Roger Tate.

Back row: Roger Miller, Gary Keaffaber, Bill Snep, Herbert Bradley.

FRESHMAN CHEER-LEADERS

Left to right: Judy Baker, Becky Uhrig, Anita Burkhart, Nelda Baker.

FROSH

Front row: Larry Greer, David Monroe, Jack Barnhouse.

Seated: Dean Metzger, Todd Walters, Gene Ruse, Bob Bechtold.

Standing: John Paul, Larry Moore, Leon Bazzoni, Gary Nordman.

FAUROT'S GROCERY AND MEATS
214 E. Main St.
North Manchester, Indiana

SMITH'S SUNDRIES
212 E. Main St.
North Manchester, Indiana

EIGHTH

Kneeling: Tom Torpy, Ted Oldfather, Stephen Briner, John Renz, Marvin Allen.

Standing: Mr. Paul Faudree, Ronald Baker, Morris Sites, Norvel Bradley, Stanley Beery, Keith Lytle (student manager).

JUNIOR HIGH CHEER-LEADERS

Left to right: Carolyn Hippensteel, Lois Ulrey, Hilda Haupert.

SEVENTH

Seated: J. D. McIntosh, Phil Rieman, Tim Rieman, Stephen Amiss, Philip Meyer, Larry Snep.

Standing: Mr. Paul Faudree, J. R. Damron, Stanley Weller, Richard Warren, Billy Harper, Gary Brindel.

Compliments of
FARM BUREAU CO-OP ELEVATOR
Bippus, Indiana

Compliments of
THE FARMER'S SHIPPING ASSOC.
William Groninger, Manager
North Manchester
House Phone: 584-W
Yard Phone: 289

Freshman-Sophomore Girls Glee Club

Row 1 Mr. Leckrone, Janet Morford, Lois Michel, Nancy Badskey, Sandra Shock, Donna Sleighter, Judy Coldren, Anita Burkhart, Jane Renz, Karin Faudree.

Row 2 Ruth Ann Warren, Becky Uhrig, Martha Swinger, Martha Merkle, Teena Gieold, Gloria Reber, Peggy Howard, Sharon Myers.

Row 3 Kay Walter, Marcea Brandenburg, Jean Hippensteel, Carroll Domer, Mary Hoover, Judy Baker, Nelda Baker, Karen Krichbaum, Mary Jane O'Neil, Sallie Beaver.

Row 4 Lou Jean Howard, Becky Damron, Pat Shanahan, Gloria Keaffaber, Frieda Allen, Jane Hippensteel, Norma Helvey, Linda Morrisey, Vicki Lee, Janet Badskey, Evelyn Walls.

Eighth Grade Chorus

Row 1 Mr. Leckrone, John Renz, Jimmy Krichbaum, Sharon Kline, Sandra Bradley, Jean Kester, Carolyn Coon, Ann Urschel, Becky Myers.

Row 2 Esther Taylor, Cathy Walter, Marilyn Miller, Janet Bollinger, Kathy Perry, Deloris Sites, Janet Purdy, Carolyn Hippensteel, Barbara Stoops, Janet Hartsough.

Row 3 Benny Richards, Jean Littlefield, Judy Royer, Cynthia Howard, Ethel Cook, Lois Ulrey, Hilda Haupert.

Row 4 Stephen Briner, Rex Niccum, Nancy Snavely, Carol Metzger, Eva Robinson, Janet Leiter, Jo Anne Sack, Vicki Miller, Brunette Bazzoni, Joyce Beery.

Seventh Grade Chorus

Row 1 Leanne Michel, Sue Houser, Rebecca Richards.

Row 2 Mr. Leckrone, Nedra Coning, Stephen Amiss, Wayne Badskey, Henry Reber, Evelyn Taylor.

Row 3 Geneva Carter, Nina Brubaker, Linda Shock, Linda Sands, Sandra Schutz, Mary Lou Sutherlin.

Row 4 Rachel Penrod, Christine Bollinger, Bonnie Hamman, Faye Houser, Fay Gibbs, Lois Beery, Linda Enyeart, Marilyn Steele.

Compliments of
HOOVER POULTRY FARM & HATCHERY
3 Miles South of North Manchester
Phone 782-W

Compliments of
MYERS IMPLEMENT SALES & SERVICE
Ferguson System
Phone 988
North Manchester

Junior-Senior Girls' Glee Club

Pianist, Gloria Hack

Row 1 Geraldine Bradley, Sue Graham, Jo Anne Landis, Ann Keaffaber.

Row 2 Delpha O'Neil, Judy Jordan, Laurale Brandenburg, Janet Buckingham, Nancy Haupert, Barbara Farley, Janene Myers, Mr. Leckrone.

Row 3 Carol Frieden, Sandra Marshall, Julia Purdy, Judy Leonhard, Karen Bollinger, Carolyn Metzger, Mary Bitzell.

Row 4 Kay Richards, Saundra Stoops, Sylvia Rieman, Carol Morford, Karen Bowen, Linda Clark, Janie Robinson, Jessie Robinson, Nancy Clevenger.

Boys' Glee Club

Left to right Mark Swinger, Richard Miller, Jerry Badskey, Jim Alexander, Jim Shanahan, Ronald Wiley, Ralph Krichbaum, Kenneth Pratt, and Mr. Leckrone (at piano).

Mixed Chorus

Pianist, Karen Bollinger

Row 1 Carol Frieden, Geraldine Bradley, Sue Graham, Jo Anne Landis, Rosalie Rinehart, Ann Keaffaber.

Row 2 June Brightbill, Delpha O'Neil, Judy Jordan, Laurale Brandenburg, Janet Buckingham Nancy Haupert, Barbara Farley, Darlene Schannep, Janene Myers, Mary Jane Merkle, Mr. Leckrone.

Row 3 Rosalie Holloway, Julia Purdy, Karen Bowen, Sandra Marshall, Kay Richards, Judy Leonhard, Carolyn Metzger, Gloria Hack, Mary Bitzell, Shirley Littlefield.

Row 4 Janice Pratt, Saundra Stoops, Sylvia Rieman, Carol Morford, Jim Alexander, Jim Shanahan, Jerry Badskey, Ricahrd Miller, Ronald Wiley, Kenneth Pratt, Mark Swinger, Jessie Robinson, Gloria Houser.

Compliments of
STRAKA BROS. DIME STORE
North Manchester, Indiana

Compliments of
PYRAMID OIL CO.
North Manchester, Indiana

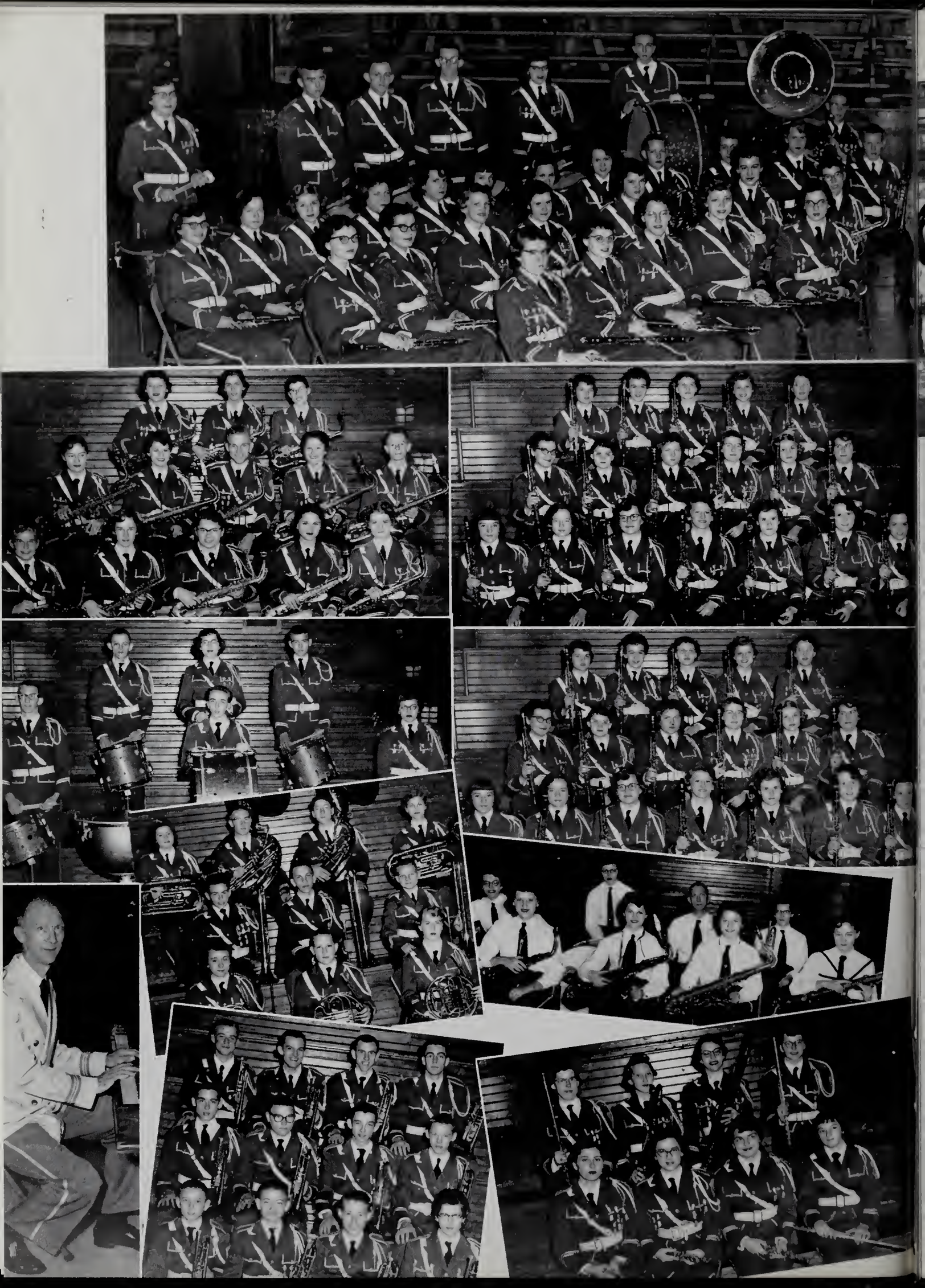

Band

The 67 piece Chester Band is the largest band in Wabash County. Under the direction of Mr. Leckrone, the organization added new laurels to the honors gained in the past years. This year in the District Solo and Ensemble competition they won 36 firsts and in the State Contests they captured 12 firsts.

SAXAPHONES:

Row 1 Ann Ulrey, Karen Beery, Rachel Penrod, Barbara Stoops, Marcea Brandenburg.

Row 2 Judy Leonhard, Janene Myers, Roger Tate, Becky Myers, Eugene Metzger.

Row 3 Jane Hippensteel, Janice Marshall, Karen Krichbaum.

DRUMS:

Row 1 Gary Keaffaber, Charles Richards, Kay Richards.

Row 2 Todd Walters, Carol Morford, Gary Nordman.

LOW BRASS:

Row 1 Gloria Reber, Vernon Pratt, Vicki Lee.

Row 2 Jack Barnhouse, Morris Sites, Philip Meyer.

Row 3 Sandra Shock, Don Lefforge, David Reber, Karen Bowen.

CORNETS

Row 1 Henry Reber, Stephen Briner, Ronald Baker, Sue Graham.

Row 2 Richard Miller, John Airgood, Bob Hippensteel, Stanley Beery.

Row 3 Bruce Flora, Mike Walters, Jerry Badskey, Jim Shanahan.

CLARINETS

Row 1 Esther Taylor, Carol Miller, Martha Swinger, Gloria Keaffaber, Sallie Beaver, Marilyn Steele, Carolyn Hippensteel.

Row 2 Donna Sleighter, Rosalie Rinehart, Mary Jane O'Neil, Gloria Hack, Deloris Sites, Rosalie Holloway.

Row 3 Janice Allen, Frieda Allen, Gloria Houser, Saundra Stoops, Shirley Littlefield.

SWING BAND:

Row 1 Jane Hippensteel, Janene Myers, Becky Myers, Judy Leonhard.

Row 2 Karen Bollinger, Kay Richards, Mr. Leckrone, Sue Graham.

WOODWIND:

Row 1 Sandra Marshall, Mary Jane Merkle, Sharon Myers, Evelyn Taylor,

Row 2 Rosemary Miller, Jean Hippensteel, Karen Bollinger, Janet Badskey.

MARJORETTES

Janice Allen, Carol Morford, Karen Bowen, Janene Myers.

Compliments
of
KROGER STORE

L. Ussery

HI-WAY FURNITURE
Upholstering

Phone 172-F-23

Poultry Judging

Left to right: Larry Yentes, Corwin Keaffaber, Mike Walters, Mr. Burch, Jim Shanahan, Roger Tate.

Compliments of
THE G. WM. SAYERS AGENCY
Life — Hospitaliation — Investments
1204 N. Wayne Phone 751-J

Livestock Judging

Left to right: Bob Bechtold, Dean Metzger, Mr. Burch, Dick Marshall, David Brubaker, Kenny Pratt, Gene Ruse.

Compliments of
FRANTZ LUMBER CO.
47 Years of Continuous Service

Phone 5 North Manchester

Spring

Activity Blossoms Into Full Glory

Courtesy of
SARAH KELTON BROWNE
Attorney

PRINCIPAL

Mr. Jason J. Smith

Government
B.S., Ball State Teachers College
M.S., Indiana University
Purdue University

Mr. Smith has been tireless in his efforts to improve Chester High School. During the last thirteen years he has endeavored to broaden the academic program to meet the needs of every student. School activities function smoothly as a result of his calm leadership. But he is more than a teacher and administrator, he is also a friend and counselor.

SECRETARY

Mrs. Maxine Yentes

Mrs. Yentes has handled the secretarial duties of the school for the past fourteen years. She is the most complete encyclopedia of school information Chester has ever seen. Her friendly manner is only one characteristic which accounts for her well-deserved popularity among the students. I am sure everyone appreciates the fine work she has done.

SCHOOL BOARD AND SUPERINTENDENT

Seated: Owen Moore, Superintendent; Robert Hoover, President; Carl Holl, Secretary; Lorren Wing, Treasurer.
Standing: Clarence Schilling, Vice-President; Eldo Gable, Joe Watson, Boyd Warner.

The School Board and Superintendent have had the difficult job of putting into effect the consolidation program which became effective August 1, 1955. We wish them success in arriving at a program that will serve the best interests of the North Manchester-Chester Township School Corporation.

Compliments of
MANCHESTER COLLEGE

Mrs. Sara Allen, B.P.S.M.

Art
John Herron Art Institute
Art Institute of Chicago
Indiana University
Universited de Antoniona de Guadalajara, Mexico
Hobbies: Art, Housekeeping and People

Mrs. Lois Amiss, B.S.

English, Library, Sunshine
Manchester College
Ball State Teachers College
Hobbies: Gardening, Reading and Cooking.

Mr. Robert Burch, B.S.

Vocational Agriculture, F.F.A., 4-H
Purdue University
Hobby: Gardening

Mr. Gerold Faudree, A.B.

Biology, Physics, Chemistry Physical Ed., Basketball
Manchester College
Purdue University
Indiana University
Hobbies: Golf and Fishing

Mr. Paul Faudree, B.S.

Social Studies, Arithmetic, Driver Education, Jr. High Sports, Track
Manchester College
Hobbies: Golf, Hunting, Fishing, Painting

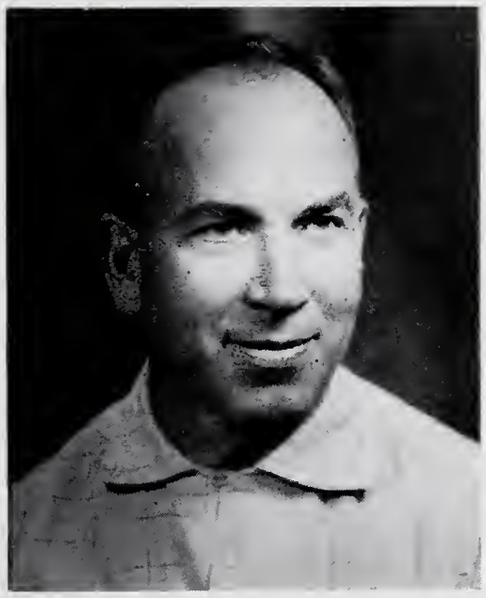
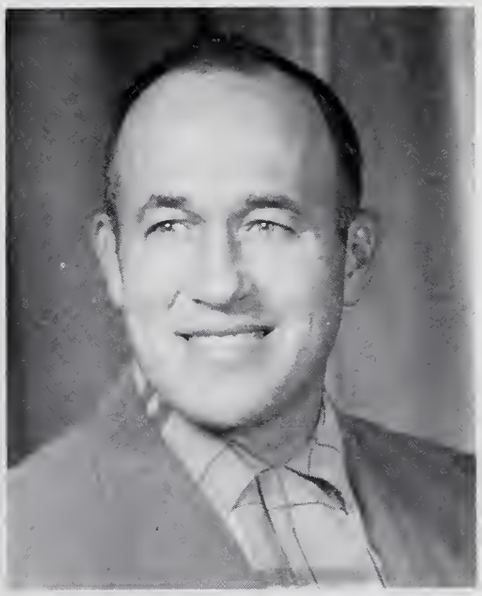

Compliments of
L. E. SACK
Distributor of Dean's Milk

Compliments of
WING'S FLOWERS

Mr. Richard Hostetler, B.S., M.S.

English, Psychology, Play Director, Hi-Y
Manchester College
Purdue University
Northern Illinois State Teachers College
Hobbies: Gardening and playing with his children

Mr. Harold Leckrone, B.S.

Band, Vocal Music
Manchester College
Butler University
Indiana University
Hobbies: Reading, Fishing, Music Arranging, Home Movies

Mrs. Lois Lytle, B.S.

Vocational Homemaking, Physical Ed., 4-H, Sunbeam
Manchester College
Ball State Teachers College
Hobbies: Sewing and Flowers

Mr. John Norman, A.B., M.S.

Math, Social Studies, English
Manchester College
Indiana University
Hobby: Farming

Mrs. Marjorie Norman, A.B.

Social Studies, Latin
Manchester College
Indiana University
Hobby: Reading

Compliments of
WEIMER LOCKER CO., INC.
North Manchester, Indiana
Phone 73

WEIMER SOFT WATER CO., INC.
North Manchester, Indiana
Phone 718

Mr. James E. Rowe, B.S.

Math, Science, Baseball, Photography Club
Manchester College
Indiana University
Purdue University
Hobbies: Photography, Music, Woodworking

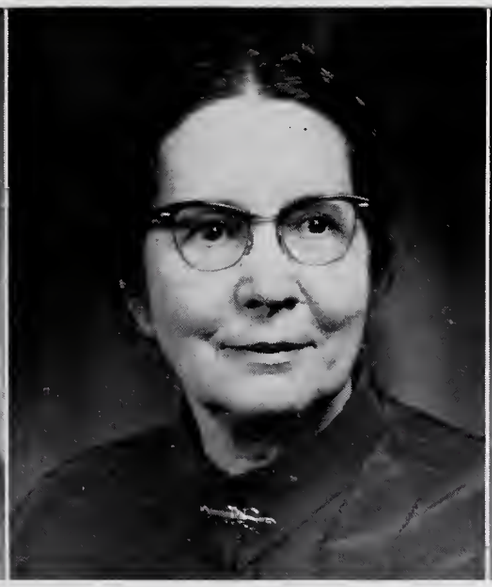

Mrs. Cora Schultz, A.B.

Manchester College
Northwestern University
Purdue University
Elementary Music Study Hall
Hobbies: Music, Nature Study, Collecting Pictures of Scenic Places.

Mr. John I. Searer, A.B.

Social Studies, Math., English
Manchester College
Goshen College
Indiana University
Hobbies: Gardening, Cross-Word Puzzles

Mrs. Norma Weddle, B.S.

Commercial Studies
Manchester College
Ball State Teachers College
Hobbies: Swimming, Handicrafts

121 E. Main

Compliments of
MANCHESTER PRINTING CO.
North Manchester, Indiana

Phone 537

Compliments of
CUSSEN'S SERVICE CENTER

Senior Candid Capers . . .

Compliments of
BENDER FUNERAL HOME
Established 1875 North Manchester

Seniors

JIM ALEXANDER
Jim is doing quite well for himself on his Jersey dairy farm.

JERRY BADSKEY
He is head of the Hubcap Division of the Cadillac Corporation.

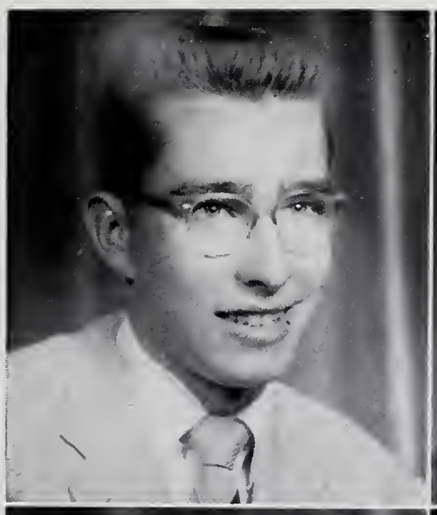

TOM BAKER
Officer Baker has become successful as Wabash County Truant Officer.

LELAND BEERY
He just won the 110 meter hurdles in the 1960 Olympic Games.

KAREN BOLLINGER
She is chief mechanic for her husband's F-104 Super Sabre.

NANCY CLEVENGER
1st Lt. Clevenger of the Women's Marine Corps is stationed in Siberia.

BARBARA FARLEY
Barbara is head of the Beauty Salon at the Wolf & Dessauer Department Store in Fort Wayne.

CAROL FRIEDEN
She is living with her husband and twin boys on their 100-acre farm at Urbana.

1957

Compliments of
THE HIRE'S GROCERY
"The Spot To Shop"

Compliments of
PAUL A. BEAM

Seniors

GLORIA HACK
Miss Hack prepares reservations for air travelers at LaGuardia Field.

DAN HAMMOND
Doc is head barber at the Cutthroat Barber Shop.

BILL HIPPENSTEEL
Bill has become a success as a livestock inspector at the Chicago Stock Yards

ROSALIE HOLLOWAY
Miss Holloway has just drawn up a blueprint for a revised Constitution of the United States.

LOWELL HOOVER
Dr. L. R. Hoover was recently appointed Director of the United States Geological Survey.

STANLEY HOOPER
Stan Hoover has become famous as a cartoonist, working part time for Walt Disney.

GLORIA HOUSER
Because she is an expert at taking shorthand, she takes dictation for the President of the United States.

JUDY LEONHARD
Miss Leonhard is the chief retail buyer for Moore's Coast-to-Coast Store.

1957

Compliments of
WALNUT STREET BARBER SHOP
North Manchester, Indiana

WESTERN AUTO ASSOC. STORE
Ralph Bagott
North Manchester, Indiana

Seniors

SHIRLEY LITTLEFIELD
Miss Littlefield is head of the mimeograph department of the "Bigpatch" Insurance Company.

SANDRA MARSHALL
She runs the Barker Beauty Salon in Pasadena, California.

MARY JANE MERKLE
After five years at Indiana University, she is now a registered nurse, planning to go into private work.

CAROLYN METZGER
As Vice-President of the LCP Auction Corporation, Carolyn serves as clerk alongside her auctioneer husband.

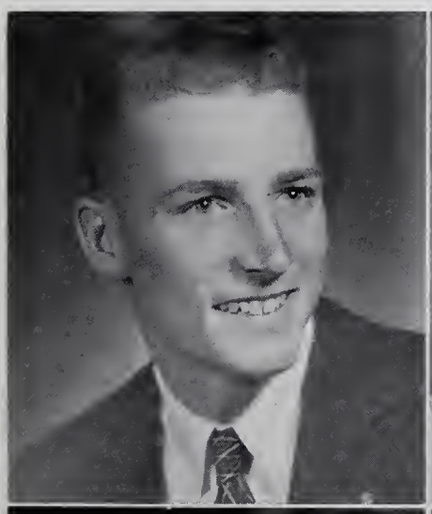

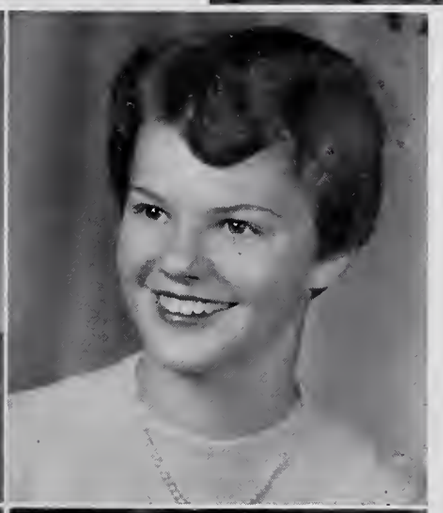

RICHARD MILLER
Owing to his extra heavy foot, Richard can be seen in a state patrol car, as the trooper, of course.

JANENE MYERS
Janene has become a famous hair stylist. She began her work on her high school classmates.

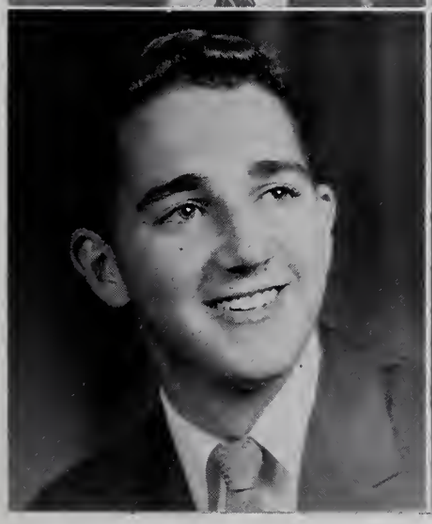

KENNY PRATT
Kenny Pratt is portraying 'Luigi' in a famous Broadway play, now being featured at the Palace.

JULIA PURDY
Miss Purdy is spending her mid-years traveling around the world. She is now in Timbuktu.

1957

Compliments of
HECKMAN BINDERY
North Manchester
"BOUND TO PLEASE"
Indiana

Seniors

SYLIA RIEMAN
After majoring in Home Economics at Manchester College, she has returned to her Alma Mater as head of the Home Economics Department.

ROSALIE RINEHART
Rosalie has reached the position as first clarinetist in the Boston Pops Orchestra.

JANIE ROBINSON
The White House recently announced the appointment of Janie Robinson as head designer for the First Lady.

DARLENE SCHANNEP
Darcy is now playing pro tennis. Her ambition is to become the world's champion woman tennis player.

VERNON SCHROLL
Rear Admiral Schroll is stationed aboard the "Missouri" of the United States Navy.

JIM SHANAHAN
Jim is following in his father's footsteps. He was recently appointed Postmaster General of the United States.

LARRY STACKHOUSE
Dr. L. L. Stackhouse, D.V.M., is treating patients, the four-legged type, at the animal hospital east of the city.

RONALD WILEY
Ronnie is now a conductor on the Erie Railroad. He meets high school seniors on their way to Washington.

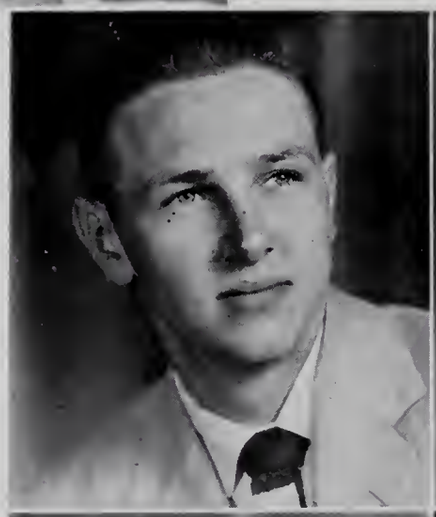

1957

Compliments of
MERKLE HATCHERY
Phone 159
North Manchester

Compliments of
DR. R. W. SAWYER, Optometrist
North Manchester, Indiana

Seniors

Senior Officers

In front: Jim Shanahan, President; Judy Leonhard, Vice-President.

In back: Mary Jane Merkle, Secretary; Karen Bollinger, Reporter; Gloria Hack, Treasurer.

Senior History

It was September 2, 1953. There was chalk in the chalk tray. Five windows were open. The barometer was holding steady. A chilled silence hung from the light bulbs. The walls were scared stiff. The place—the Laboratory. The occupants —the class of 1957.

History was being made. The honorable Jim Shanahan was immediately sent to the chair—(as president, that is). Janene Myers, Nelson Zinsmeister, Gloria Hack and Karen Bollinger rode in on his coat tail as vice-president, secretary, treasurer, and reporter, respectively. Mr. Gerold Faudree and Miss Bernice Bowen were the ambassadors from Facultet.

On September 18, these illustrious freshmen went to Columbia City to put wheels on their shoe soles. The success of this venture was unquestionable. Then in April, longing again to see ice, the class attended the Ice Review at the Coliseum in Fort Wayne.

As Sophomores this history-making class eloped with Mr. Scribner and Mrs. Lytle on September 1, 1954, to elect officers. Mr. Shanahan once again got the nod for president.

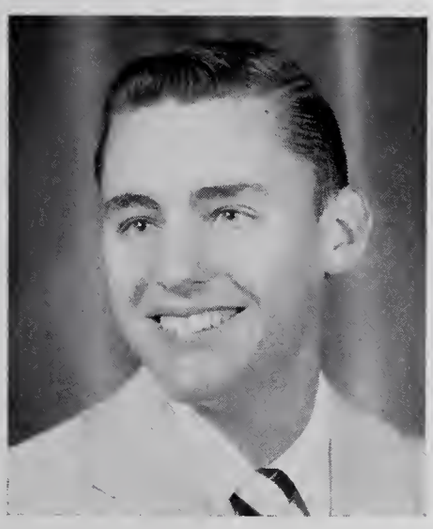

NELSON ZINSMEISTER

Prof. Zinsmeister has recently perfected Einstein's theory of relativity.

Larry Stackhouse, vice-president; Nelson Zinsmeister, secretary; Karen Bollinger, treasurer; and Mary Jane Merkle, reporter, went to the brick house with the president.

A skating party on October 7, was the ideal activity, after the inaugural ceremonies had subsided. Later on, a common interest in commemorating the American cowboy led to a class party at the Saddle Club on April 7.

After 2,688 hours of deliberation the class came back to CHS as Juniors and elected officers on August 31, 1955. After electing Larry "the Red" Stackhouse as head of the government, the class hastily balloted for vice-president, secretary, treasurer, and reporter. Leland Beery, Nelson Zinsmeister, Gloria Hack and Sylvia Rieman respectively came through with winning margins. Mr. Rowe and Mrs. Amiss were chosen from among fifteen to be class sponsors.

The legislative body lost no time in setting up a day and place of adjournment. They adjourned to Rock Lake on September 6, 1955, for another skating party.

The real strength of the class, however, was soon to be tested. Money had to be appropriated for the biennium. Major item — senior trip. The fish fry on November 12, 1955, broke all existing records. The class also launched concession-selling at the home games. "A Credit to the Family," on April 13, 1956, was a creditable performance. Mrs. Ida Van Camp directed the production.

An all-night party on April 27, and the class party at Jerry Badskey's further highlighted the year.

The Class of 1957 was again called into session on August 29, 1956. Thirty-three seniors, realizing potential strength in an epoch making time chose ex-president James A. Shanahan to be their fourth term president. It is rumored that experience taught him the value of feminine administrators. This is evidenced by the girls' clean sweep of the other positions: Judy Leonhard, vice-president; Mary Jane Merkle, secretary; Gloria Hack, treasurer; and Karen Bollinger, reporter. Mr. Smith and Mrs. Amiss sponsored the group.

The class dance on September 28, was novel and unprecedented at Chester High.

Seniors "Rest Assured" on the night of October 24. They showed their stuff by their second successful play — Mr. Richard Hostetler, directing.

With vivid images of the Washington-New York trip, these thirty-three versatile seniors conducted a magazine drive and sponsored a fish fry to raise money.

The graduation exercises climaxed four years of work and fun at Chester High School.

Last Will and Testament

I, Jim Alexander, do hereby bequeath my sharpness of mind to all geniuses, and also my left-handed monkey wrenches to all who will attempt to use them.

I, Jerry Badskey, will my left hand to anyone who can use it.

I, Tom Baker, will to the teachers the demerits they willed to me over a period of six years.

I, Leland Beery, will my ability to run high hurdles to my brother Stanley so he will have something to do in the spring.

I, Karen Bollinger, being of sound mind most of the time, bequeath my ability to get fairly good grades to any up and coming high school student who is sensible enough to use it, as I wasn't. Also, I will my ability to be faithful to one guy in the service, throughout my senior year, to any girl who thinks she can stand it.

I, Nancy Clevenger, will my ability to take teasing withing without getting mad to anybody who gets teased.

I, Barbara Farley, will my natural blonde hair to Donna Sleighter and my nick-name, "Bobbie," to any girl who likes a boy's name.

I, Carol Frieden, will my ability to get along with Mr. Hostetler to Nancy Haupert.

I, Gloria Hack, will my tight schedule to any junior who can stand the strain and also my calm nerves to anyone who can be Editor-in-Chief of the Chester Chatter and not have a nervous break-down.

I, Doc Hammond, will my '40 Plymouth to Charlie Richards so he won't have to take Marty out on his motor scooter.

I, Bill Hippensteel, will my shortness to anyone who thinks it would be an advantage to him.

I, Rosalie Holloway, will my roller skates to Maxine to use when going to each class and I will Mr. Smith a new government book without a constitution.

With this statement I, Lowell Hoover, give to anyone who wants it, the ability to step into my shoes, size 10½.

I, Stanley Hoover, will my drawing ability to anyone who wants A's in art class.

I, Gloria Houser, will my height to anyone who thinks she could use it.

I, Judith Leonhard, hereby will and bequeath "Leapy," my old Plym, plus enough wire to hold the doors shut to "Leck" since he never drives a new car, provided he can survive the embarrassment of driving it.

I, Shirley Littlefield, will my ability to get good grades in deportment to Saundra Stoops.

I, Sandra Marshall, will my ambition to be a successful beautician and wife to anyone who has no ambition.

I, Mary Jane Merkle, having my head completely confused, will my position as class secretary to any junior who can keep his head in such a state of confusion.

I, Carolyn Metzger, will my ability to listen to and tell only clean jokes to Kay Richards.

I, Richard Miller, will my ability to run to anyone who thinks it's an advantage.

I, Janene Myers, do hereby will my ability to walk down the hall without reading a book to Mary Lou Sutherlin, and my speediness in changing from a cheerleader's outfit to a majorette's suit to anyone who feels the urge to move.

I, Kenny Pratt, will my ability to make passing grades to my brother, Vernon, and my slim figure to my sister, Janice.

I, Julia Purdy, will my ability to stay awake during 7 o'clock government class to any junior who needs it and my ability to stay out of mischief to my sister, Janet.

I, Sylvia Rieman, will my willingness to be unwilling to any willing person.

I, Rosalie Rinehart, will my naturally curly hair to that up and coming junior, Ann Keaffaber.

I, Janie Robinson, will my ability to have and to keep a trim waist of 21" to all the girls who wish they could keep a 21" waistline without dieting or having other outside help.

I, Darlene Schannep, hereby will my ability to keep out of trouble (or not getting caught) to my brothers. I have a sneaky suspicion they'll need it.

I, Vernon Schroll, do hereby bequeath my ability in salesmanship to Roger Tate because he will need it next year.

I, Jim Shanahan, do bequeath my left-handed logarithm book to Mark Swinger since I cannot operate it.

I, Larry Stackhouse, will my ability to miss school and go hunting to anyone who enjoys make-up work.

I, Ronald Wiley, will my ability to sleep in the study hall to anyone who thinks he can get away with it.

I, Nelson Zinsmeister, will my bermuda shorts to Mr. Rowe so that he will have an attractive wardrobe when traveling to the State Math Contests at Bloomington.

Directory

Jim Alexander — "Rest Assured" 4; Ravelings Staff 4 (Business Manager, Clubs Committee, Circulation Committee, Advertising Committee); Basketball 2, 3, 4; Boys' Glee Club 1, 2, 3, 4; Mixed Chorus 3, 4; Hi-Y 2, 3, 4 (Treasurer 3, President 4); F. F. A. 1, 2, 3 (Reporter 1); Volleyball 2, 3, 4; Dairy Judging 1, 2, 3, 4; 4-H 2; Cross Country 4; Vegetable Judging 1, 2.

Jerry Badskey — "A Credit to the Family" 3; "Rest Assured" 4; Band 1, 2, 3, 4; Ravelings Staff 4 (Snapshot Committee); Boys' Glee Club 1, 2, 3, 4; Mixed Chorus 3, 4; Solo and Ensemble Contest 2, 3, 4; Hi-Y 2, 3, 4 (Treasurer 4); Boys' State 3; Basketball 1, 2, 3, 4; Baseball 2, 3, 4; Volleyball 2, 3, 4; Cross Country 4.

Tom Baker — Hi-Y 2, 3; Ravelings Staff 4 (Circulation Committee).

Leland Beery — "A Credit to the Family" 3; "Rest Assured" 4; Ravelings Staff 4 (Sports Committee, Class Prophecy); Hi-Y 2, 3, 4 (Secretary 4); F.F.A. 1, 2, 3, 4 (Secretary 4); Class Vice-President 3; Basketball 1, 2; Track 1, 2, 3, 4; Boys' Glee Club 1, 2; Land Judging 4; Vegetable Judging 1, 2; 4-H 1, 2, 3.

Karen Bollinger — "A Credit to the Family" 3; Ravelings Staff 4 (Class Prophecy, Typing Committee); Class Reporter 1, 4; Sunbeam 1; Sunshine 2, 3, 4 (Recording Secretary 3, 4); Chester Chatter 4 (Sports Editor, Features); Girls' Glee Club 1, 2, 3, 4; Mixed Chorus 3, 4; Band 2, 3, 4; Solo and Ensemble Contest 2, 3, 4; Swing Band 4; 4-H 1; Librarian 3, 4.

Nancy Clevenger — Sunbeam 1; Sunshine 2, 3, 4; Girls' Glee Club 4; Ravelings Staff 4 (Faculty Committee).

Barbara Farley — "A Credit to the Family" (Prompter) 3; Ravelings Staff 4 (Last Will and Testament); Sunbeam 1; Sunshine 2, 3, 4; Chester Chatter 4 (Features); Girls' Glee Club 1, 2, 3, 4; Mixed Chorus 3, 4; 4-H 1.

Carol Frieden — Entered from Cen.ral 2; "A Credit to the Family" 3; Ravelings Staff 4 (Circulation Committee); Sunshine 1, 2, 3, 4; Chester Chatter 4 (Features); Girls' Glee Club 1, 2, 4; Mixed Chorus 3, 4; 4-H 1, 2.

Gloria Hack — Class Treasurer 1, 3, 4; "Rest Assured" 4; Ravelings Staff 4 (Typing Committee); Sunbeam 1; Sunshine 2, 3, 4 (Corresponding Secretary 4); Chester Chatter 4 (Editor); Girls' Glee Club 1, 2, 3, 4; Mixed Chorus 3, 4; Band 1, 2, 3, 4; Solo and Ensemble Contest 1, 2, 3, 4; 4-H 1, 2, 3 (Vice-President 3).

Dan Hammond — Hi-Y 3; Ravelings Staff 4 (Sports); Chester Chatter 3 (Sports); Basketball 1, 3; Ping-Pong 2; "A Credit to the Family" 3.

Bill Hippensteel — Ravelings Staff 4 (Advertising Committee); Basketball 1, 2, 3, 4; Boys' Glee Club 2; Hi-Y 2, 3, 4; (Vice-President 4); F.F.A. 1, 2, 3, 4 (President 4); Crops Juding 3, 4; Soil Judging 4; Cross Country 4; 4-H 1, 2, 3, 4; Spelling Contest 1, 2, 3.

Rosalie Holloway — Band 1, 2, 3, 4; Mixed Chorus 4; Ravelings Staff 4 (Senior Write-ups); Sunshine 2, 3, 4; Sunbeam 1; "Rest Assured" 4; Librarian 2.

Lowell Hoover — Basketball 2; Hi-Y 2, 3, 4; Ravelings Staff 4 (Advertising Committee).

Stanley Hoover — Basketball 2, 3, 4 (Student Manager 3, 4); Hi-Y 2, 3, 4; Ravelings Staff 4 (Sports Committee); Chester Chatter 4 (Art Editor).

Gloria Houser — Girls' Glee Club 1, 2, 3; Mixed Chorus 3, 4; "Rest Assured" 4; Chester Chatter 4; Ravelings Staff 4 (Typing Committee); Band 1, 2, 3, 4; Sunbeam 1; Sunshine 2, 3, 4; Solo and Ensemble Contest 1, 2, 3, 4.

Judy Leonhard — Class Vice-President 4; "A Credit to the Family" 3; Ravelings Staff 4 (Circulation); Sunbeam 1; Sunshine 2, 3, 4; Chester Chatter 4 (Sports); Girls' Glee Club 1, 2, 3, 4; Mixed Chorus 3, 4; Band 1, 2, 3, 4; Solo and Ensemble Contest 1, 2, 3, 4; Swing Band 4; 4-H 1.

Shirley Littlefield — Band 1, 2, 3, 4; Girls' Glee Club 1, 2, 3; Mixed Chorus 3, 4; Sunbeam 1; Sunshine 2, 3, 4; 4-H 1, 2, 3; Solo and Ensemble Contest 1, 2, 3, 4; "Rest Assured" 4; Chester Chatter 4; Ravelings Staff 4 (Typing Committee).

Sandra Marshall — "Rest Assured" 4; Ravelings Staff 4 (Prophecy Committee); Sunbeam 1; Sunshine 2, 3, 4; Girls' Glee Club 4; Mixed Chorus 4; Solo and Ensemble Contest 1, 2, 4; 4-H 1, 2; Band 1, 2, 3, 4.

Mary Jane Merkle — Band 1, 2, 3, 4; Sunbeam 1; Sunshine 2, 3, 4 (Vice-President 3); 4-H 1, 2 (Secretary 2); Class Reporter 2; Class Secretary 4; Librarian 4; Solo and Ensemble Contest 1, 2, 3, 4; Mixed Chorus 3, 4; Girls' Glee Club 1, 2, 3; Ravelings Staff (Advertising Committee and Senior Write-ups); Math Contest 2; "Rest Assured" 4; Latin Club 3; Class Scholarship 2.

Carolyn Metzger — "A Credit to the Family" 3; Ravelings Staff 4 (Circulation Committee); Sunbeam 1; Sunshine 2, 3, 4; Chester Chatter 4 (Features); Girls' Glee Club 1, 2, 3, 4; Mixed Chorus 3, 4; Librarian 3, 4; 4-H 1, 2, 3.

Richard Miller — "Rest Assured" 4; Ravelings Staff 4 (Advertising Committee, Snapshot Committee); Basketball 1, 2, 3, 4; Boys' Glee Club 1, 2, 3, 4; Mixed Chorus 3, 4; Hi-Y 2, 3, 4; F.F.A. 1, 2, 3, 4; Band 1; Crops Judging 3, 4; Soil Judging 4; Cross Country 4; 4-H 1, 2, 3, 4 (Treasurer 3, 4).

Janene Myers — Class Vice-President 1; "A Credit to the Family" 3; "Rest Assured" 4; Ravelings Staff 4 (Snapshot Committee); Cheer Leader 2, 3, 4; Sunbeam 1; Sunshine 2, 3, 4; Girls' Glee Club 1, 2, 3, 4; Mixed Chorus 3, 4; Photo Club 3; Band 1, 2, 3, 4; Solo and Ensemble Contest 1, 2, 3, 4; Majorette 1, 2, 3, 4; Swing Band 4; 4-H 1, 2, 3.

Kenneth Pratt — "Rest Assured" 4; Basketball 1, 3; Track 1, 2, 3; Ravelings Staff 4 (Circulation Committee); Boys' Glee Club 1, 2, 3, 4; Mixed Chorus 3, 4; Hi-Y 2, 3, 4; F.F.A. 1, 2, 3, 4 (Vice-President 4); Baseball 3, 4; Livestock Judging 1, 2, 3; Soil Judging 4; Vegetable Judging 1.

Julia Purdy — "Rest Assured" 4 (Prompter); Ravelings Staff 4 (Typing Committee); Sunbeam 1 (President); Sunshine 2, 3, 4 (Treasurer 3, 4); Chester Chatter 4 (Art Editor, Circulation Committee); Girls' Glee Club 1, 2, 3, 4; Mixed Chorus 3, 4; Librarian 3, 4; 4-H 1.

Sylvia Rieman — "A Credit to the Family" 3; "Rest Assured" 4; Class Reporter 3; Ravelings Staff 4 (Typing Committee); Sunbeam 1; Sunshine 2, 3, 4 (President 4); Chester Chatter 4 (Assistant Editor); Girls' Glee Club 1, 2, 3, 4; Mixed Chorus 3, 4; Librarian 3.

Rosalie Rinehart — "A Credit to the Family" 3; "Rest Assured" 4 (Prompter); Ravelings Staff 4 (Senior Write-ups); Sunbeam 1; Sunshine 2, 3, 4; Girls' Glee Club 1, 2, 3; Mixed Chorus 3, 4; Band 1, 2, 3, 4; Solo and Ensemble Contest 1, 2, 3, 4; 4-H 1 2 3.

Janie Robinson — Sunbeam 1; Sunshine 1 2, 3; Girls' Glee Club 1, 2, 3, 4; Mixed Chorus 4; Ravelings Staff 4 (Faculty Committee).

Darlene Schannep — Entered from Phoenix, Arizona 3; Bowling Club 3 (Treasurer 3); G.A.A. 1, 2, 3 (Vice-President 2); Girls' League 1, 2, 3 (Treasurer 1); Girls' Chorus 1, 2, 3; Y-Teens 2, 3; Student Council 3; Pom-Pom Manager 2, 3; Sunshine 3, 4; Mixed Chorus 4; Ravelings Staff 4 (Last Will and Testament); Home Economics Queen 3.

Vernon Schroll — "A Credit to the Family" 3; Ravelings Staff 4 (Advertising Committee); Basketball 1, 2, 3; Track 1, 2, 3; Boys' Glee Club 1, 2; Hi-Y 2, 3, 4 (Sergeant-at-Arms 4); F.F.A. 1, 2, 3, 4; Baseball 1, 2, 3; Dairy Judging 1, 2, 3, 4; Librarian 4; Ping-Pong 1, 2.

Jim Shanchan — Class President 1, 2, 4; "A Credit to the Family" 3; "Rest Assured" 4; Ravelings Staff (Sports and Advertising Committees); Student Council 1, 2, 4 (President 4); Basketball 1, 2, 3, 4; Track 1, 2, 4; Boys' Glee Club 1, 2, 4; Mixed Chorus 4; Hi-Y 2, 3, 4 (Vice-President 3); F.F.A. 1, 2, 3 (Treasurer 3); Baseball 1, 2, 3, 4; Photo Club 1, 2; Volleyball 1, 2, 4; Band 1, 2, 3, 4; Solo and Ensemble Contest 1, 2, 3, 4; Poultry Judging 1, 2, 3; Latin Club 3; Math Contest 1; Librarian 2.

Larry Stackhouse — Class Vice-President 2; Class President 3; "Rest Assured" 4; Ravelings Staff 4 (Associate Editor, Advertising Committee); Student Council 3 (Vice-President); Basketball 1, 2; Track 1, 2, 3, 4; Boys' Glee Club 1, 2; Hi-Y 2, 3, 4; F.F.A. 1, 2, 3; Photo Club 2; Poultry Judging 1, 2, 3; Librarian 2, 4; Latin Club 3; Vegetable Judging 1.

Ronald Wiley — Ravelings Staff 4 (Sports Committee); Basketball 2, 3; Boys' Glee Club 1, 2, 3, 4; Mixed Chorus 4; Hi-Y 2, 3, 4; F.F.A. 1, 2; 3, 4; Dairy Judging 1, 2; Soil Judging 4; Cross Country 4.

Nelson Zinsmeister — Class Secretary 1, 2, 3; "A Credit to the Family" 3; "Rest Assured" 4; Hi-Y 2, 3, 4 (Reporter 3, Chaplain 4); F.F.A. 1, 2, 3 (Secretary 2, 3); Livestock Judging 1, 2; Latin Club 3; Math Contest 1, 2, 3, 4; Westinghouse Science Talent Search 4; Ravelings Staff 4 (Editor); Class Scholarship 1, 3.

OFFICERS

Left to right: Mr. Smith, Advisor; Nelson Zinsmeister, Editor; Larry Stackhouse, Associate Editor; Jim Alexander, Business Manager; Mrs. Amiss, Advisor.

Ravelings

The production of Ravelings 1957 has been possible only through the joint efforts of many people. From October to April the committees have contributed their efforts in the endeavor. Mr. Smith has been invaluable as an organizer of the work.

COMMITTEES

Row 1 Prophecy, Advertising

Row 2 Last Will and Testament, Sports

Row 3 Circulation, Faculty

Row 4 Typing, Senior Write-Ups

Compliments of
THE BIPPUS STATE BANK
Commercial Banking
Member of Federal Deposit Insurance Corp.

RUPPEL ELECTRIC COMPANY
Phone 236 North Manchester

OFFICERS

Seated: Gloria Hack, Editor-in-chief; Sylvia Rieman, Assistant Editor.

Standing: Judy Leonhard, Sports and Features; Karen Bollinger, Sports and Features; Carolyn Metzger, Features; Carol Frieden, Features; Gloria Houser, Birthdays; Shirley Littlefield, Birthdays; Mrs. Weddle, Production; Julia Purdy, Art and Circulation; Barbara Farley, Features and Circulation.

REPORTERS

Seated: Sandra Shock, Becky Damron, Dennis Frieden, Mrs. Weddle, George Merkle, Kay Richards, Karen Bollinger.

Standing: Marvin Metzger, Delpha O'Neil, Becky Myers, Nancy Keaffaber, Ronald Baker, Carolyn Hippensteel, Don Lefforge.

Chester Chatter

The ten advanced typing students with the help of Mrs. Weddle and Mrs. Amiss kept the student body informed on the intra-scholastic events and social affairs. Mrs. Weddle headed the production and Mrs. Amiss the journalism.

The Chester Chatter was published twice monthly and its success was due to an ambitious staff with many novel ideas. The reporters also did a commendable job in keeping the staff well supplied with news.

Compliments of
LIBERTY ELEVATOR
Martin Feeds
Phone 1B-F-4
Liberty Mills, Indiana

Compliments of
HAMMOND'S BARBER SHOP

Track

With 12 lettermen returning and a promising crop of Freshmen and Sophomores, the outlook for the 1957 track team is bright.

Last year for the second time in a row Chester won both the Manchester Relays and the County Track meet. Coach "Pete" Faudree reports that two school records were smashed in 1956. Dewayne Beery established a new record in the high jump; Luther Allen, Mike Walters, Ralph Penrod, and Dewayne Beery broke the mile-relay record.

LETTERMEN

Around the "C" from the top: Roger Miller, Laymon Howard, Roger Tate, Max Taylor, Gene Michel, Luther Allen, Richard Miller, Leland Beery, Mike Walters, Larry Stackhouse, Jim Shanahan, Gary Keaffaber.

TRACK TEAM

Row 1: Mike Taylor, Larry Stackhouse, Leland Beery, Roger Tate, Roger Miller, Mike Walters.

Row 2: Laymon Howard, Gary Keaffaber, Jim Shanahan, Luther Allen, Gene Michel, Richard Miller.

Row 3: John Paul, Todd Walters, Leon Bazzoni, Bill Snep, Bob Hippensteel, Mr. Paul Faudree.

Row 4: McClelland Lockard, Mark Swinger, Ralph Krichbaum, Dick Marshall, Larry Moore.

Compliments of
COAST TO COAST STORE
Bill Moore
North Manchester, Indiana

Compliments of
HARTING FURNITURE CO.
N. Manchester, Ind.
Phone 593

CAST

Seated: Ann Keaffaber, Sue Graham, Delpha O'Neil, Judy Jordan, Jim Renz, Roger Tate, Mark Swinger.

Standing: June Brightbill, Nancy Haupert, Janice Pratt, Rosemary Miller, Carol Morford, Gary Keaffaber, Saundra Stoops, Luther Allen, Kay Richards, Carl Taylor, Mike Walters, Mr. Hostetler.

Junior Play

"Maybe You're Wrong"

Often times young people feel that they are neglected by their parents. The Wood's family, although typical in every respect, seems to have this unique problem. The children, with the help of some of the neighbor children, finally decide to take matters in hand. They proceed to write letters of resignation to many of the clubs for their parents, including the withdrawal of Mr. Wood and Mr. Strong from the mayoralty race. Flowers and consolatory letters begin to arrive to the surprise of the parents; and so does Reverend Seagrove, who wishes to thank Mr. Wood for his $1,000 pledge to the organ fund. This not only surprises but also shocks Mr. Wood who knows nothing about it. To add to Mr. Wood's annoyance, Wheezer prefers band over football. You see, Mr. Wood was a football star in his day. Needless to say family relations become very strained. Out of this chaos appears a renewed understanding of parents and children and their duties and responsibilities to each other. Incidentally Mr. Wood is elected mayor on a write-in vote.

COMMITTEE CHAIRMEN

Seated: Karen Bowen, Rosemary Miller, Jo Anne Landis.
Standing: Mrs. Weddle, Don Lefforge, Laurale Brandenburg, Jim Reed, Saundra Stoops.

OVERHOLT QUALITY SHOP
Plumbing and Heating

Compliments of
GLENN W. RUPPEL
Electrical Contractor
North Manchester, Indiana

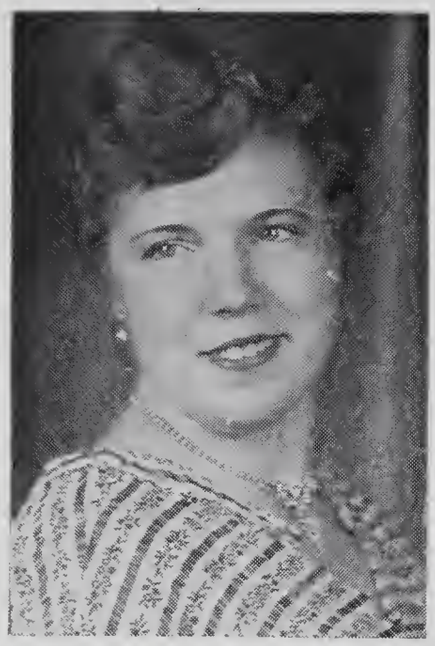

Nancy Clevenger

Rosalie Rinehart

Geraldine Bradley

IN MEMORIAM

With deepest sympathy the Class of 1957 dedicates this page of Ravelings to the memory of Nancy Clevenger, Rosalie Rinehart, and Geraldine Bradley whose lives were taken as the result of an automobile accident on April 15, 1957. While these dear friends have left us and chairs are vacant and hearts are heavy, we remember that "To live in hearts we leave behind is not to die."

OUR ADVERTISERS

ABBOTT-KITSON
AMSTUTZ HATCHERIES INC.
AUKER, HENRY
AUTO PARTS EQUIP. CO.
BAKER, PAUL
BARNES' SHOE STORE
BEAM, PAUL
BENDER FUNERAL HOME
BIG FOUR ELEVATOR
BIPPUS FARM SUPPLY
BIPPUS STATE BANK
BOLINGER'S FTRE. & HDWRE.
BRADY CLOTHING STORE
BREMBECK AND SON
BROWNE, MRS. SARAH KELTON
BUD'S BARBER SHOP
BURKHART POULTRY & EGGS
CENTRAL OIL CO.
CLARK & SON
CLAYPOOL SALE BARN
CLEVELAND SERVICE STATION
CLOVERLEAF CREAMERIES
COAST TO COAST STORE
COBLENTZ AND SON
COCA-COLA
COON'S FLAMINGO GRILL
COOP ELEVATOR (BIPPUS)
CUSSEN'S SERVICE CENTER
CYCLONE MANUFACTURING CO.
CYCLONE SEEDER CO.
DAVIS' GIFT SHOP
DEAN'S MILK
DR. STEVENS & DR. FREEMAN
DR. W. K. DAMRON
D-X SERVICE STATION
FARM BUREAU ELEVATOR
FARM BUREAU CO-OP LUMBER YARDS
FARM BUREAU INSURANCE
FARM BUREAU PETROLEUM
FARMER'S SHIPPING ASSN.
FAUROT'S GROCERY
FEDEWA APPLIANCE
FINNELL GROCERY
FLOYD'S SUNOCO SERVICE
FOX PRODUCTS CO.
FRANTZ AGENCY
FRANTZ LUMBER CO.
FRENCH TEXACO
GRIST BUILDERS
GROSSNICKLE, GAIL
HAMMOND'S BARBER SHOP
HARTING FURNITURE CO.
HECKMAN BINDERY
HEETER'S GARAGE
HIRE'S GROCERY
HOOVER POULTRY FARM
HOUSE OF HARTER
H. R. TERRYBERRY COMPANY
INDIANA LAWRENCE BANK AND TRUST CO.
INTERNATIONAL HARVESTER
JEROME'S APPAREL
JOE REED AUTO SALES
KELLY MARKET
KERLIN MOTOR SALES
KISSINGER, FRED
KNECHT, LYMAN O.
KRAMER THE CLEANER
KROGER STORE
LANDIS DRUGS
LAUTZENHISER, J. K.
LEE'S SELF SERVICE
LIBERTY ELEVATOR
LITTLE'S HARDWARE
LOUIE'S SPORT SHOP
L. USSERY
MANCHESTER COLLEGE
MANCHESTER AUTO SALES
MANCHESTER PRINTING CO.
MARBURGER'S MARKET
McCLURE, FRED & SONS FEEDS
MR. & MRS. F. E. McCLURE
MERKLE HATCHERY
MESSER GREENHOUSE
MIKE'S CAFE
MIKE'S FURNITURE STORE
MIKE'S STANDARD SERVICE
MURPHY'S 5 and 10
MUTUAL GRAIN ELEVATOR
MYERS IMPLEMENT
NEWS JOURNAL
N. MANCHESTER FERTILIZER CO.
N. MANCHESTER FOUNDRY
O. K. BARBER SHOP
OLINGER'S BOWLING LANES
OPPENHEIMS
OVERHOLT QUALITY SHOP
PEABODY SEATING CO.
PINNEY, JACK
PRISER'S CLEANERS
PYRAMID OIL CO.
QUALITY BAKERY
R.B.M. DIVISION, N. MANCHESTER
REIFF RADIO & T.V.
RUPPELS' ELECTRIC
UPPELS' ELECTRIC CONTRACTOR
SAWYER, DR. R. W.
SAYER'S INSURANCE
SCHOOLMAN'S
SCHUTZ BROTHERS
SERVIA GRILL
SHIREY'S PAINTS
SMITH SUNDRIES
SNYDER, CLIFF
SNYDER'S I.G.A.
STONEY'S CITIES SERVICE
STRAKA BROTHERS
STRAUSS, J. W. & SON
SUNNYSIDE SERVICE STATION
TRICK LUMBER CO.
ULREY APPLIANCES
URSCHEL, L. P. CO.
VILLAGE STORE
VENABLE, DR. G. L.
W. W. LOCKER
WABASH PLAIN DEALER
WAGONER'S CITIES SERVICE
WALNUT STREET BARBER SHOP
WALTERS, GEO. AND SONS
WAMPLERS JEWELRY STORE
WARD'S JEWELRY
WARNER BROODER
WARNER OIL CO.
WEIMER LOCKER CO.
WEIMER SOFT WATER CO., INC.
WENDEL FLOOR COVERING
WENDEL HOME WORKSHOP
WESTAFER AND DEARDORFF
WESTERN AUTO
WETZEL INSURANCE AGENCY
WIBLE'S SHOE STORE
WIESE MOTOR SALES
WING'S FLOWERS
YODER, L. J. INSURANCE

DESOTO PLYMOUTH

Manchester Auto Sales & Service

Finest Cars in the Low and Medium Priced Fields

801 West Main Street

North Manchester Phone 361 Indiana

24-Hour Wrecker Service

Good as the Best - - - - Better than the Rest

Phone 325-R1

PRISER'S QUALITY CLEANERS

HERB PRISER

312 College Avenue North Manchester, Indiana

TRICK LUMBER COMPANY

Lumber -- Building Supplies

Roofing -- Cement

Brick -- Plumbing Supplies

Phone 11

North Manchester Indiana

THE HOME WORKSHOP

QUALITY UPHOLSTERING

Irven W. Wendel

508 W. 4th Phone 550-M

North Manchester, Indiana

SCHUTZ BROTHERS

SADDLERY

FIREARMS

North Manchester, Indiana

Used Cars and Trucks

Phone 3951

Compliments of

KERLIN MOTOR COMPANY

FORD

SALES AND SERVICE

Silver Lake Indiana

Compliments of

The Cyclone Manufacturing Co.

Urbana, Indiana

MODERNIZED
POULTRY SUPPLIES

SUNNYSIDE SERVICE

The Best For Less

One Mile West of

North Manchester
Leon Butterbaugh

International Trucks
McCormick Tractors

International Harvester
McCormick Farm Machinery

INTERNATIONAL HARVESTER

N. Manchester Farm Equipment

Genuine I-H Parts

North Manchester, Indiana

Phone 785

Compliments of

LANDIS DRUG STORE

Your Friednly Walgreen Store

North Manchester, Indiana

Compliments of

IVAN LITTLE HARDWARE

PAINTS -- PLUMBING
HARDWARE

Phone 66

North Manchester, Indiana

Compliments of

THE NEW STANDARD OF THE AMERICAN ROAD

Sales

Service

Cliff Snyder Motors

Phone 34

FLOYD'S SUNOCO SERVICE

GAS AND MOTOR OIL
CAR WASHING
LUBRICATION
TIRES
BATTERIES ACCESSORIES

Phone 9116

Compliments of

FRED S. KISSINGER

BUILDING SPECIALTIES SERVICE
BUILDING PLANNING & BLUE PRINTS
Factory Sales Representative For
TENKOTE ALUMINUM LIQUID
ABESTOS ROOF COATING

R. R. 3 Phone 59F2

Compliments of

SCHOOLMAN'S

Bippus Indiana

LEE'S SELF SERVICE

GROCERIES ---- MEAT

DRY CLEANING

Liberty Mills Phone 1036M

CLEM WAYNE

Congratulations to the

Senior Class of 1957

from

WESTAFER AND DEARDORFF

STANDARD SERVICE

Bring Your Car Up To Standard

Phone 710 North Manchester, Ind.

THE HOME OF PIES

IT'S

MIKE'S CAFE

IN

North Manchester and South Whitley

GOOD FOOD BEST COFFEE

MIKE'S
FURNITURE & APPLIANCES

Give Us A Try
Before You Buy

Bippus, Indiana

Dial 4-3165 Bippus

Store Hours:
Mon., Thurs., Sat. 7 to 9

GRIST'S BUILDERS SUPPLY CO.

HARD and SOFT WOOD LUMBER
PLUMBING SUPPLIES
HARDWARE ROOFING
AND
GENERAL CONTRACTING
Mill and Office in Southeast
North Manchester Phone 609

George H. Walters & Sons

CASH BUYERS

POULTRY AND EGGS

Servia, Indiana

Phone 1011-J N. Manchester

George, Junior and John

Stop In

Get Acquainted

VILLAGE STORE

Phone 1010-R Servia

Chester Students,

Patrons and Teachers

We Appreciate

Your Friendship

Urschel's
DEPARTMENT STORE

Compliments of

Dr. H. A. Stevens

and

Dr. M. E. Freeman

VETERINARIANS

LOUIE'S

SPORT SHOP

North Manchester, Indiana

Compliments of

WARD'S JEWELRY STORE

North Manchester, Indiana

Cleveland's Service Station and Trailer Court

South End of Mill St.

Clarence Cleveland, Prop.

Phone 158 N. Manchester

Abbott & Kitson "66" Service

GASOLINE—MOTOR OILS—GREASES

TIRES—BATTERIES

And AUTO ACCESSORIES

SPORTING GOODS

FARM DELIVERY SERVICE

Phone 666 706 W. Main St.

North Manchester, Indiana

Real Estate Livestock

HENRY AUKER

AUCTIONEER

We Give the Best

You Tell the Rest

South Whitley, Ind.

Phones 333 or 327

Compliments of

BIG FOUR ELEVATOR

GRAIN - FEED - COAL - SEED

Phone 160

North Manchester, Indiana

BOLINGER

FURNITURE AND HARDWARE

State Road 114

West of North Manchester

Telephone 377-R-1

BURKHART

POULTRY & EGGS, INC.

Cash Buyers Of

POULTRY AND EGGS

Pay Top Market Prices

Phone 170

North Manchester, Indiana

FLYING A FLYING A

CENTRAL OIL COMPANY

Phone 555

VEEDOL 10-30 MOTOR OIL

Tank Gasoline Service

Farm Gasoline & Fuel Oils

GOODYEAR TIRES & TUBES

North Manchester, Indiana

FOX PRODUCTS CO.

Makers of

FINE BASSOONS

South Whitley, Ind.

Compliments of

G. C. MURPHY CO.

North Manchester, Indiana

Reiff Radio and Television

GUARANTEED

SALES AND SERVICE

North Manchester, Indiana

Phone 736-R-1

HOUSE OF HARTER

SPORTING GOODS

Goshen, Indiana

Compliments of

Sealtest
TRADE MARK
ICE CREAM

Fifty million times a day

Coca-Cola
REG. U.S. PAT. OFF.

Fort Wayne

Coca-Cola Bottling Works, Inc.

Compliments of

WABASH PLAIN DEALER

AND

TIMES STAR

H. R. TERRYBERRY COMPANY

Manufacturing Jewelers — Fine Class Jewelry

INTER-COLLEGIATE PRESS

Graduation Announcements

Wayne Atkinson, Rochester, Ind. -- Indiana Representative

Compliments of

BIPPUS FARM SUPPLY

Dial 4-2795

Bippus Ind.

CLARK & SON

Dealer in

SINCLAIR PRODUCTS

Phone 9103

COBLENTZ & SONS

Liberty Mills, Indiana

ALLIS-CHALMERS

NEW IDEA

MOTOROLA T. V.

Serving you since 1921

W & W LOCKER PLANT

Corner State Road 16 & 105

Dial 4-2832

Huntington, Ind. R.R. 9

FRENCH'S TEXACO

TRACTOR TIRE SERVICE

CAR WASHING

WHEEL BALANCING

Free Pick-up & Delivery

Dial 4-3405

Bippus Indiana

BRUCE KRAMER COMPANY

DEPENDABLE

CLEANERS

Wabash North Manchester

First in Fashion!

Jerome's

LADIES' SMART APPAREL

North Manchester Indiana

Compliments of

CLAYPOOL SALE BARN

YOUR FRIENDLY LIVESTOCK AUCTION

SALES EVERY FRIDAY

We Have The Buyers

Don Landis
N. Manchester Phone 125F3

Don Ault
Claypool Phone 2282

OLINGER'S BOWLING LANES

Main Street

North Manchester

LIBERTY ELEVATOR

Phone 1036J

STONEY'S CITIES SERVICE

TIRES -- BATTERIES

Dial 4-2605 Bippus

We're Here When You Need Us

WARNER OIL CO.

Distirbutors of

CITIES SERVICE

PETROLEUM PRODUCTS

Phone 311

QUALITY BAKERY

BEST BAKERY

IN TOWN

Phone 680

ULREY APPLIANCES

RCA Victor TV Sylvania

RCA Whirlpool Appliances

TV, Appliances, and Washers

Repair

Phone 293

THE WARNER BROODER

Manufacturers of

Poultry, Hog, and Turkey Equipment

"Pleasing you is our Business"

Compliments of

YODER INSURANCE AGENCY

Ralph M. Spencer
COMPLETE
INSURANCE SERVICE

Phone 673-R-1

114 N. Walnut Street
North Manchester, Indiana

D-X SERVICE STATION

114 West

Gas -- Oil -- Lubrication

Car Wash -- Motor Tune Up

Dave Eberly Bill Lehman

Phone 409-W N. Manchester

**AUTO PARTS
EQUIPMENT COMPANY**

MACHINE SHOP
RADIATOR REPAIR

*Courteous and Efficient Service
At All Times*

Phone 528

210 E. Main N. Manchester

**WETZEL
INSURANCE AGENCY, INC.**

"Where Insurance is a Business"

130½ E. Main Street

Phone 76

**WENDEL
FLOOR COVERING**

"Floors With Distinction"

Phone 6

North Manchester, Indiana

Compliments of

**GAIL GROSSNICKLE
SAW MILL**

Buyer of Hard Wood Timber
Producer of Grade Lumber

Phone 672 N. Manchester

JOE REED AUTO SALES

BUICK and PONTIAC
DEALER

Phone 554

North Manchester, Indiana

Be Sure and See

Paper Soles Wible

for

Your Shoe Needs

Also ask for

Paper Soles Wible

and

Robert Conner

WIBLE'S SHOE STORE

103 E. Main

North Manchester, Indiana

I'll meet you at

THE GRILL

Phone 771

Main Street

North Manchester, Indiana

The Cyclone Seeder Co., Inc.

Urbana, Indiana

HAND BROADCAST AND
POWER SEED SOWERS AND
FERTILIZER DISTRIBUTORS

Phone 2-35

Wagoner's Cities Service

TIRES BATTERIES
ACCESSORIES

Give us a try for the best you can buy

308 West Main St.
Telephone 311

Compliments of

MESSER GREENHOUSE

Phone 308

WIESE

OLDSMOBILE

North Manchester, Indiana

Phone 677

FARM BUREAU INSURANCE

Now available to
City and Rural People
AUTO -- FARM and HOME
LIABILITY -- FIRE -- LIFE
HOSPITAL -- POLIO

Non-Assessable -- Participating

For Rates
Call Collect Wabash 817
Farm Bureau Building
Representative:

John Rohrer
Res. Call N. Manchester 119F21

Compliments of

KELLY MARKET & SNACK BAR

Liberty Mills, Ind.

LYMAN O. KNECHT

DAILY GRAIN MARKET

FEED, COAL and GRINDING

Bippus, Indiana

Compliments of

Phone Res. 71 Office 7

Dr. W. K. Damron

North Manchester, Indiana

Compliments of

Dr. G. L. Venable

North Manchester, Indiana

Complete Line of
Hardware, Home Appliances
and Farm Supplies

BREMBECK & SON

Phone 60 Urbana

Compliments of

SNYDER'S I. G. A. MARKET

Everyday low prices on quality groceries and meats

Free parking at our new Drive-In Super Market

On State Road 114 West of North Manchester

ACKNOWLEDGMENTS

The Class of 1957 expresses its appreciation to:

The business and professional people who have so generously supported our efforts in this book, Ravelings for 1957, to the Chester students, faculty, parents, and school officials who give such wonderful support to the projects of the school; and to all the friends of the school who assure the success of the many and varied activities in which the school engages.

To Mr. Werking of Werking's Studio for his kindness in going far beyond the call of duty in helping to make Ravelings for 1957 successful.

To Mr. Broom for his very special personal interest in the success of our book.

To the Ft. Wayne Engraving Company for the many courtesies extended.

To the Earl W. Hamer Printing Company for continued interest in our printing problems.

To the Heckman Bindery for courtesies in binding.

To all who have helped in any way in achieving success in our efforts in Chester High School.